CONGRESS.

tees Appointed by Charity Store Paid.

the city council held Moffett made the fol- ts of members of s:

n, Polen, White, Sut- and Montgomery. ent Knight, Stout Foster, Stewart and

llows Bartholomew, nson, Drake, White-

Coulings, Sutton, ert, Montgomery.

Bolen, Bar- ton, White and

Montgomery and Stewart. ing and Sparks. Bolen, White, Drake.

ID.

urrows for assessor, e city and paid out was brought up. ered paid. Voting nnaew, Irwin, Mont- ton, Stewart, Fos- ting nay: Bischof, ght and Bolen.

speech protesting of the bill, and Mr. e pipe had already n the proposition arity store benefi- streets, and that the work for every 50

est Main street from on Wood street from est, and on College and Cerro Gordo by property owners.

ense case at 1270 eet was referred to Sutton and Stewart nature of the renon-

TIONS.

West Wood street, ne to Oakland avenue. Referred.

St. Louis avenue be om Haworth avenue Referred.

five foot sidewalk side of Haworth ave. in to Macon street.

wart: That a cross- afland avenue on the e street, and that a walk be ordered on afland avenue from he west side of Pine Packard street. Re-

t a drop light be er of Cerro Gordo eet near Short Street

the street superin- erebу instructed to vest side of North m Pugh street to or a cement walk.

at a drop light be er of Calhoun and eferred.

tratton That Clay grade and a five be laid on the north om Webster street Referred.

Others That the 200 water pipe now on d be laid on North om Hickory street

the street superin- d to repair the cross- and Clayton streets vest. Adopted.

the street superin- d to replace the fire catur street and Ha- erred.

at a five foot brick the north side of n Eldorado street to Referred.

Stratton That the ed and a five-foot id on Peake street eet to Johns avenue.

thers—That a drop e corner of Webster eferred.

the balance of the ord street be laid to possible. Referred.

here be placed at the and Edward streets red.

the mayor appoint a aldermen, one from urpose of selecting a pplicant for a license liquors by a strict law, and on the pre- and sufficient bond ne, and on presenta- if it is adopted, the by instructed to pre- reating a license dis-

Wanted.

old stand, North ur, Ill., on Saturday, y, May 19, 21 and 22. the New England e good single drivers well broken, from s and from 5 to 8 market price will be SETH PRATT.

tice.

E. fresh in bulk, 25 Our big stock of and ACME WALL prices. Come and ARKE & SON, 621 Telephone 55.

sarilla is prepared for from impurities and this and more. It gthens constitutions It recommends it-

Editors at Mackinaw Falls.

Through the courtesy of Mr. R. B. Starbuck, general superintendent of the P. D. & E. R. R. and Mr. A. Summerlin, secretary, a representative of the REPUBLICAN, had the pleasure of a day "out" at Mackinaw Falls, yesterday, it being the occasion of the Editorial excursion, by the railroad company. The ride to the Falls takes about three hours, and is made a very pleasant one by the fact of its being over a well equiped road, and through one of the prettiest countries in the world. How beautiful the country is at this time of year. Nature seems striving to do her utmost toward beautifying herself and to gladden the heart of the traveler. The P. D. &. E. R. R. Co., have made a very beautiful park at the Falls, where all that goes to make up a splendid picnic resort can be found. In addition there are three cottages for the accommodation of persons who want to go there to camp for a few days, and get away from the noise and commotion of the cities. Here we found Mr. J. R. Miller and family, Mr. and Mrs. Bingham and Mr. E. McClellan, who have been there several days enjoying the fishing and having a good time in this quiet forest retreat. Through the hospitality of Mr. Miller and family we partook of a splendid supper, and at 7:28 p. m. we started on our homeward journey. As the soft rays of the moon shone in through the open windows and the cool breezes fanned us to repose, we thought how beautiful,—"Man makes the cities, but God makes the country." We arrived home at 10 p. m., feeling that we had a very enjoyable time, and thankful to the gentlemen for the courtesies extended.

DIED.

Amy Blanche, daughter of Mrs. Allie Irwin, died of consumption at 8:15 p. m., May 14, aged 4 years and 1 month.

The funeral services will be held at 4 p. m. at the home of T. J. Hughes in the Syndicate addition. Funeral conducted by Rev. Mr. Woodford.

At the home of his brother, John Cheney, 1646 East Wood street, May 14, of consumption, Isaac Cheney, aged 49 years.

The body has been sent to DeWitt, Ill., for interment.

At St. Mary's Hospital, May 14, William F. George, aged 17 years.

The funeral took place this afternoon from the residence of the parents, Mr. and Mrs. William George, at 402 South Jackson street, Rev. M. L. Wagner, of the English Lutheran church, officiating.

At Kenney, May 14, of pneumonia, Mrs. Jennie Lake, wife of Dr. J. I. Lake, aged 48 years.

The deceased was a sister-in-law of J. C. Lake of this city. Mr. and Mrs. Lake and Mr. and Mrs. W. R. Abbott went to Kenney to-day to attend the funeral.

Bachman's Baby

Buggies are here; 50 different styles; the most beautiful line ever shown in the city, and at prices to suit the times. Don't fail to see them. We will sell you a buggy on payments.

BACHMAN BROS. & MARTIN CO.
mar20-dtf

Sales of Real Estate.

Anna Hamsher to Alice Roper, lot 8 in block 1 in Enterprise addition to Decatur. $4,600.

Wm. H. Merchant to J. W. Barth, lot 12 in block 5 in Crowder & Cornthwait's addition to Decatur—$1,400.

Go to Grass

and buy Collier lead for $5.50 per cwt.

MARKETS BY TELEGRAPH.

CHICAGO, Ill., May 15, 1894.

The REPUBLICAN is indebted to B. Z. Taylor, dealer in grain, provisions and stocks, with correspondents in Chicago, New York, Minneapolis and St. Louis, for the following market quotations:

WHEAT CLOSE.

May, wheat, 55, July, 56¾; Sept., 58⅝; Dec., 60½.

CORN CLOSE.

May, 37½; July, 37¾ Sept. 38⅝.

OATS CLOSE.

May, 32¾; June, 33; July, 29¾; Sept., 25½.

PROVISIONS CLOSE.

Pork May, $11.95, July, $12.20.
Lard—May, $7.35, July, $6.95.
Ribs—May, $6.20; July, $6.27.

Hog receipts 14,000; 5,000 less than estimated; Market shade higher. Light $4.90@$5.10. Mixed $4.90@$5.15. Heavy $4.80@$5.10. Rough $4.80@$4.90. Estimate 24,000.

Cattle receipts 3,000; market steady.

TO-DAY'S RECEIPTS—CAR LOTS.

Wheat all grades, 51. Estimated, 70.
Corn all grades, 290. Estimated, 270.
Oats all grades, 280. Estimated 270.

NEW YORK OPENING.

Wheat—July, 60½; Sept., —— Dec. 65½. Corn—June, 43½. Oats—May, 37¾; June, 37; July, 33.

Minneapolis and Duluth get 228 cars of wheat to-day against 293 same day last year.

LONDON, 1 p. m.—Cargoes off coast, wheat quiet; corn nothing offering. On passage and for shipment wheat very slow; corn easier.

LIVERPOOL, 1 p. m.—Wheat spot at opening, slow; corn buyers hold off hoping to obtain some concessions.

VISIBLE SUPPLY.

Corn—decrease..... 1,439,000
Oats—decrease..... 84,000

GONE LEE has mysteriously disappeared from his laundry in Philadelphia.

IF dull, spiritless and stupid; if your blood is thick and sluggish; if your appetite is capricious and uncertain. You need a Sarsaparilla. For best results take DeWitt's. It recommends itself. C. H. Dawson.

Awarded
Highest Honors—World's Fair.
DR.
PRICE'S
CREAM
BAKING
POWDER
MOST PERFECT MADE.
A pure Grape Cream of Tartar Powder. Free from Ammonia, Alum or any other adulterant.
40 YEARS THE STANDARD.

The Daily Republican.

VOL. XXII. NO. 39. DECATUR, ILLINOIS, WEDNESDAY, MAY 16, 1894. 10 CENTS PER WEEK

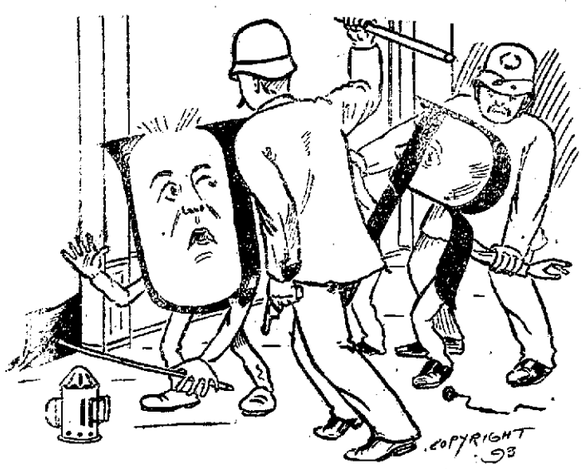

SURPRISED

WHEN YOU SEE OUR LINE OF

Summer Coats and Vests.

WE SHOW

the largest line of stylish, well cut and made, and at unheard-of prices—"cheaper than stealing." We have them in neat effects from $2.00 for Coat and Vest, up to the finest made.

We have an extra large line of "extra long" coats and vests in nice goods for professional men.

Straw Hats for the Million.

COME AND SEE.

Race Clothing M'f'g Co.,

129--135 North Water Street.

CARPETS, CURTAINS, WALL PAPER, WINDOW SHADES.

It may be you contemplate buying a new Carpet, Matting, Linoleum or Oil Cloth. Possibly you have a house to paper. You may be thinking of putting up Chenille or Lace Curtains.

You Can Save

a handsome margin on all of these goods by purchasing of the Abel Carpet and Wall Paper Company. We open up two car loads this week and our prices—well think of it.

All Wool Carpets, - - - - - 48 Cents up
Mattings, - - - - - - 10 Cents and up
Union Ingrains, - - - - 15 Cents and up
Wall Paper - - - - - - 5 Cents and up
Window Shades, - - - - 10 Cents and up

At Abel's Carpet & Wall Paper Co.

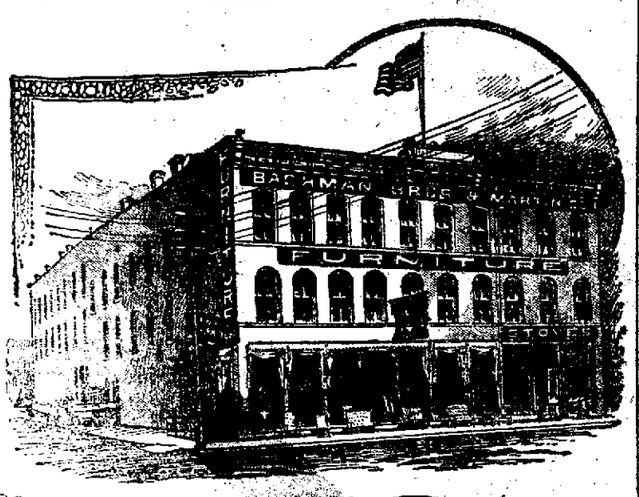

DO YOU NEED FURNITURE?

SEE our Solid Oak Cane Seat Dinner [illegible]. See our 44-inch Polished Top Pocket Table for $7.00. See our $20, $20 and $25 Suits. Best Bar gains ever offered. Everything fresh and new. No Old World's Fair Goods.

Bachman Bros. & Martin Co.,
240--248 East Main St.

A BIG FIRE IN BOSTON

The Result of Mischief Supplemented by Stupidity.

TWELVE ACRES OF SPACE BURNED OVER

One Thousand Families Rendered Homeless—Loss Estimated at from $300,000 to $1,000,000—Boston's Grand Stand Burned.

BOSTON, May 16.—Some small Roxbury boys set themselves up as rivals to Mrs. O'Leary's cow on the Boston baseball grounds yesterday afternoon, and as a result the city was visited by the biggest fire since Thanksgiving, 1892, and a conflagration covering a greater area than any since the memorable one of 1872. While the financial loss is not a circumstance to that of either of the above mentioned fires, yet in less than three hours some twelve acres of territory were burned over. The baseball grand stand and bleachers, a large school house, an engine house and 164 wooden buildings were destroyed, and 1,000 families rendered homeless. The loss is conservatively estimated at from $300,000 to $500,000, although one authority puts it at $1,000,000.

Indications are that the fire was caused by recklessness and mischief, and got beyond control through stupidity. The seats in the center field had been torn down since last season, and the only 25-cent seats left were those occupying a triangular position in the extreme right field. When these seats were completed there were left a great many shavings and loose pieces of wood. As it has not rained for some days, this spot furnished excellent fuel for a fire. The boys set the fire, and getting scared ran away, and thus the flames got a good start. An officer was told about the blaze and tried to pull away some boards, but they gave the flames the start needed to make a conflagration. Then it took a long time to ring in the alarm and turn on the water, so that it seemed all of twenty minutes between the first appearance of smoke and the applying of the first stream of water.

The second of the series of games between the Bostons and Baltimores had begun before some 3,500 people. But two and a half innings had been played and the Baltimores were to take their turn at the bat in the last part of the third inning, when the contest was interrupted by flames which could be seen rising from the right field bleachers.

The first alarm was rung in at 4:17 p. m. The department was slow in getting to work, and before anyone seemed to realize the danger the flames were beyond control. After having thoroughly found its way into the twenty-five cent seats, the flames attacked the houses outside the grounds on the east side and crawled along the fence.

All this time there was nothing done to protect the pine grand stand. The heat was so intense that the spectators who had been driven into the left-field corner began to make their way out of the grounds through a hole in the fence.

After the fire was discovered the houses in the rear of the ball grounds were attacked, and within an hour the whole fence on the right-field side, all the bleachers, the grand stand and ticket office, with all the wooden structures contiguous, had been destroyed. The fire had also burned through to Tremont street, and then, proceeding southerly, had taken all the wooden buildings on Burke, Coventry and Berlin streets within its grasp.

Having practically consumed everything on the right-hand side of Tremont street, it leaped across to the other side of that thoroughfare and then proceeded with a swoop in the direction of Roxbury crossing.

The north boundary of the fire was Benton, and its lateral boundaries were Cabot street on one side and the Providence railroad beyond the ball grounds on the other.

At 6 o'clock it had reached as far as Walpole and Sterling streets, and was burning as if not a drop of water had been put on it. The district was full of old wooden houses.

The work of the department was complicated by the fact that a part of the apparatus was out on a call from another box.

Before 6 o'clock help had been summoned from all cities and towns within a radius of ten miles of Boston; and at 6:15 the first out-of-town apparatus arrived. Soon afterwards control of the fire was secured and the call was rescinded.

The following were taken to the hospital slightly injured: William H. Horn, John T. Kane, Timothy E. Nease, and Lieut. Sawyer of engine 23.

Naturally questions are rife as to where the Bostons will go at present. The only ball ground accessible is that on Congress street occupied by the Players' league and Association clubs in 1890 and 1892.

Sand and Gravel.

Owing to the dull times, I will sell sand at 75 cents per yard, and gravel at 65 cents per yard, delivered to any part of the city. Telephone 316.

apr17-d1m W. H. WILLIAMS.

Dr. Price's Cream Baking Powder
World's Fair Highest Award.

Charges Against a United States District Judge to be Investigated.

WASHINGTON, May 16.—Mr. Boen (pop.), Minn., introduced in the house yesterday a resolution authorizing the judiciary committee to inquire into the official conduct of judge or judges and marshal of the judicial district of Minnesota. A preamble to the resolution says that the judge [Nelson] seems to have annulled the law by adjourning court at Fergus Falls before completing public business, and by not calling juries as provided by law; also by taking to St. Paul, a distance of 200 miles, for hearing and trial a large number of laboring men charged with offenses against the United States, when they lived within thirty miles of Fergus Falls, at which place they should have been tried according to law. This action, it is claimed, harrassed thel aboring men and put the government to unwarranted, useless and unnecessary expense.

Sleeping on Empty Stomachs.

FORT WAYNE, Ind., May 17.—A special to the Journal from Butler, Ind., says: Sullivan's army, numbering fifty-four men, arrived here yesterday morning on a Lake Shore fast freight, having boarded the train at Goshen. Twenty-five of the men got left at Goshen. When the train reached the coal docks here the men were made to unload and are now sleeping on the grass near the tracks. No effort has been made to feed them. Your correspondent interviewed one of the leaders, as Sullivan was asleep, and he did not know when or how they would leave town. Some of the men are pretty tough-looking characters.

Ordered to Paris.

LISBON, May 1. — The Brazilian charge d' affaires has been ordered to go to Paris as soon as the legation is closed in accordance with the orders received from Rio de Janeiro to sever diplomatic relations between Brazil and Portugal.

Ordered to Appear for Sentence.

WASHINGTON, May 16.—Judge Miller yesterday denied the motion for a new trial in the cases of Coxey, Browne and Jones, commonwealers, and ordered the defendants to appear to-morrow for sentence.

Assigned.

MONTREAL, Can., May 16.—Ed. Buevais, partner in the firm of Buevais & Cie, has assigned with liabilities of about $70,000.

The Pending Strike of London Cabmen.

LONDON, May 16.—It is stated that the pending strike of London cabmen will withdraw 7,000 cabs from service.

A Bill to Repress Anarchy.

MADRID, May 16.—The chamber of deputies yesterday discussed a bill to repress anarchy.

Notice.

Delphi (Ind.) LIME, fresh in bulk, 25 *Cents* per bushel. Our big stock of CEMENTS, HAIR and ACME WALL PLASTER at cut prices. Come and see us. V. H. PARKE & SON, 621 North Main street. Telephone 55.

May 3-d2w

Bachman's Baby

Buggies are here; 50 different styles; the most beautiful line ever shown in the city, and at prices to suit the times. Don't fail to see them. We will sell you a buggy on payments.

BACHMAN BROS. & MARTIN CO.
mar20-dtf

Notice.

Hereafter no games will be allowed on the Y. M. C. A. Athletic Field on Sunday and no games on any other day except with permission from S. S. Dixon. Any tresspassing will be prosecuted.

By order of J. M. CLOKEY.

LET us remind you that now is the time to take DeWitt's Sarsaparilla. It will do you good. It recommends itself. C. H. Dawson.

USE WHITE LOAF FLOUR.

Nurse, what is the reason that so few diseases are treated intelligently?"

"Because few doctors investigate and discover true remedies themselves! Most of them merely experiment with theories and discoveries which they don't understand. This

Dr. Wheeler's Nerve Vitalizer

that I am giving you is a discovery not down in the books. It is the true remedy for your

Nervous Prostration

or any and all nervous troubles, such as Sleeplessness, Debility, and so on. It is a remedy applied intelligently by the discoverers themselves."

PRICE, $1.00 A BOTTLE

Inquire of druggists for free sample. If not found, write us enclosing five cents (stamps) for postage. The doctor gives free advice to any nerve disease sufferers. All welcome.

We offer $500 to any physician or chemist who can show by analysis or otherwise, that this remedy contains morphine, opium, cocaine, or any narcotic drug.

The J. W. Brant Co.
Makers
ALBION, MICH.
And 40 Day St., New York

NEW Spring Goods.

Ferris Suits,
A Novelty for Children, ages 3 to 7.

Junior Suits,
Another for Children, ages 3 to 7.

Knee Pants Suits,
ages 5 to 15.

Boys' Suits,
Ages 13 to 19, in the New Long Cut Sack, Single and Double Breasted Sacks.

Men's Suits,
All kinds, all prices.

OUR JUNIOR.

NEW HATS, Come and See Them

B. STINE Clothing Co.

Ladies' Ready-made Suits and Stylish Cloth Capes to be Closed Out at a Great Loss.

15 tylish Capes
that may be worn in the fall as well as now, worth from $20.00 to $25.00 each—choice for $12.95

18 Stylish Capes and WRAPS,
Worth from $12.50 to $18.50, CHOICE $8.95

20 STYLISH SERGE AND CLOTH DRESSES,
Fitted without extra charge, worth $18.50 to $22. Choice for $12.50

18 Fine Serge Dresses
Fitted without extra charge. Worth $12.50 to $17. Choice, $10.00

A few Serge Suits worth $8.50 and $10, for $5 each.

Bradley Bros
Decatur Ill.

Agents Standard Patterns. Jouvin Kid Gloves.

NEWEST & LATEST

—IN—

Fine Mantel Clocks.

Reasonable in Price
And Elegant for

WEDDING PRESENTS

W. R. Abbott & Co.

Jewelers.

What

Shall you do to save your ducats, is the subject for debate.

Buy your Children's Clothing,
Buy your Boys' Clothing,
Buy your Men's Clothing,
Buy your Hats, Caps and Furnishings

—OF—

The People's Clothier.

Admission Free, and Bargains Distributed without reserve. It makes no difference as to your creed, or what your destination is at the PEOPLE'S CLOTHIER.

Merchant Tailoring Added.

WILL NOONAN, Cutter.

C. J. BRYAN,

The People's Clothier,
Old Post Office Stand.

REMODELING SALE.

I will begin in a short time a complete remodeling of my shoe store room. Before removing goods from shelves I propose to **reduce the stock** about one-half by offering goods at **COST AND LESS.** I will lose money, but must have room and cash at any cost. Will begin

TUESDAY, MAY 8, 1894.

Remember, this is ***no bluff.*** Am not closing out ***to quit business.*** Examine prices elsewhere and compare them with the prices I offer during this great sale of

Boots and Shoes.

Those who took advantage of my "Out for the Stuff" sale a few weeks ago know a cheap sale at Walter Hutchin's means BARGAINS FOR EVERYBODY. Goods all new and stylish. No shop-worn chestnuts. Call. All sales spot cash.

WALTER HUTCHIN,

THE SHOE DEALER,

North Water Street,

SIGN OF BIG SHOE.

Daily Republican

B. K. HAMSHER | W. F. CALHOUN.
HAMSHER & CALHOUN, Prop'rs.
DECATUR, ILLINOIS.

Entered at Decatur as second class mail matter.

TERMS OF SUBSCRIPTION.
By mail, postage paid, one year.....$5.00
Delivered by carrier to any part of city
Per week, 10 cents; Yearly, in advance $5.00
Postal card requests, or orders through telephone No. 43, will secure early attention of carriers in any district.
Address THE EVENING REPUBLICAN, 125 South Water street, Decatur, Illinois.

WEDNESDAY, MAY 16, 1894.

GROVER CLEVELAND has gone fishing. He draws his salary regularly and seems to have little concern for the poor fellows whose salaries have been cut off as the result of Clevelandism.

WHEN Breckinridge attacked the preachers he probably did not realize the force of the counter charge that might be directed from that source and which came so suddenly and effectively, leaving the congressman's works completely dismantled.

SPRINGFIELD *Evening Telegram:* The Democrats are getting in hot water all over the state. If the general demoralization was not enough for them, they have arranged for factional fights in counties and districts. There are bolters in Crawford, Clark, Will, Woodford, and war all along the line. Horrors on horror's head accumulate. There will be little left of the Democracy by the time election day rolls around.

SENATOR ALLEN, of Nebraska, has introduced a resolution in the senate calling upon the secretary of the treasury for information as to the number of men engaged in protected industries; the number of such persons whose wages are claimed to be affected by protection; also the proportion of the population of the United States dependent upon foreign markets for the sale of their products, and the number of native citizens engaged in protected industries. This resolution if passed may prove a boomerang to Democratic theories.

A Significant Pension Letter.

The Fulton (New York) *Patriot* of May 4th, a copy of which was received by a gentleman in this city, contains an interesting bit of correspondence between William Lochren, commissioner of pensions, and M. B. Schenck, a former resident of Fulton. Mr. Schenck, it seems, called at the pension office to make inquiry about the record of his father who was a soldier in the Mexican war and his greatgrandfather who fought in the Revolutionary war. Several days after this call he received a letter from the pension office on the subject of his inquiry and a very important inclosure that had evidently been placed there by mistake. The inclosure was a letter written to the commissioner by M. O. Burns, city solicitor, Hamilton, O., and endorsed by ex-Gov. Campbell, relating to the pension of one Nelson J. Lamberton, whose pension had been dropped but who according to the letter, was totally disabled from performing manual labor and was in destitute circumstances. The letter closed with the following powerful appeal to Mr. Lochren:

Mr. Lamberton has been a life-long Democrat, as well as the rest of his family, and this matter is going to cause some trouble and lose us Democratic votes in the shop district where he works, as he has the sympathy of all the men, soldiers and otherwise, that work around him, and they are mostly Democrats. We are going to have a congressional election here soon and we can not afford to have this matter unsettled, for if it is, we are going to suffer on account of it. I trust you will give this your immediate attention, &c.

In returning to Mr. Lochren, the straggler, Mr. Schenck, wrote him a lengthy letter in which he flagellated the commissioner roundly for his brutal pension policy, in which occurs the following passage:

Now I do not believe in purchasing votes for the Democratic or any other party. I do not believe in the Dr. Jeckyl, who hates the soldiers and hates the pension and all reference to the war that saved the union when he faces his party friends; or in the stultifying Mr. Hyde when a congressional election is approaching.

Mr. Schenck then goes on to say that the plea made by Burns was in behalf of a union soldier, old, feeble and in distress "who is to be seduced into voting a ticket he has reason to loathe, with money already his by law and right and only withheld by a monstrous crime." And then he proceeds to make a plea for one of his old comrades who was wounded in both legs, and through whose breast a grape shot had ploughed its way and whose pension had been reduced by Lochren from $14 a month to $6 a month, and contrasts the injustice of this with the pension Gen. Chas. Black, the villifier of his comrades gets.

When this letter was received by Commissioner Lochren, he got himself interviewed by a New York *World* correspondent, and accused Schenck of stealing the Burns letter and actually questions the genuineness of the letter, notwithstanding he admits that he answered it, saying that nothing could be done for Lambertson.

As soon as the interview appeared, Mr. Schenck addressed an open letter to the commissioner, in which he said that he, Lochren, was selected to preside over the pension department, for the same reason that Wirtz was selected to preside over Andersonville prison, namely, because he was heartless, and then closes by saying that "those who tried to destroy the government are now on top. Commercial and industrial distress awaited their coming and is present on every hand. A great, prosperous and happy nation is paralyzed and a lost cause is having its sweet revenge."

The Apportionment Suit.

The Democrats show that the suit to test the constitutionality of the apportionment act is giving them a great deal of trouble. If they were disposed to be fair in the matter, there would be no necessity for this excitement and fear and quibbling. Our courts can be relied upon to give a fair opinion on the matter and no man who is willing that justice should be done can offer a good reason why it should not be passed upon by the courts, unles that person is satisfied in his own mind that there is a culprit in the wood pile. It seems that the Democrats are as much afraid of allowing this thing to be passed upon by the courts, as they are to prevent the grand jury in Cook county to have possession of the ballots connected with the elections where gross frauds are said to have been practiced.

Opposition a Republican Duty.

Philadelphia *Ledger* (Ind.): The indications now are that in more or less modified form, the so-called Wilson bill will be eventually passed. But, notwithstanding the agreement of the Democratic majority to support and make it law, the duty of the Republicans continues to be to oppose it by all means in their power. Their opposition may and probably will be ineffectual so far as the absolute defeat of the measure is involved, but it may be made effectual in securing further modifications in the form of a shorter free list and additional increase of some duties.

THERE is more Catarrh in this section of the country than all other diseases put together, and until the last few years was supposed to be incurable. For a great many years doctors pronounced it a local disease, and prescribed local remedies, and by constantly failing to cure with local treatment, pronounced it incurable. Science has proven catarrh to be a constitutional disease, and therefore requires constitutional treatment. Hall's Catarrh Cure, manufactured by F. J. Cheney & Co., Toledo, Ohio, is the only constitutional cure on the market. It is taken internally in doses from 10 drops to a teaspoonful. It acts directly on the blood and mucous surfaces of the system. They offer one hundred dollars for any case it fails to cure. Send for circulars and testimonials. Address,
F. J. CHENEY & Co., Toledo, O.
Sold by Druggists, 75c.

WHOSO keepeth a crabapple tree shall eat the fruit thereof, but whoso cultivateth the melon patch imparteth chastisement and cramp colic to the small boy.

Knights of the Maccabees.

The State Commander writes us from Lincoln, Neb., as follows: "After trying other medicines for what seemed to be a very obstinate cough in our two children we tried Dr. King's New Discovery and at the end of two days the cough entirely left them. We will not be without it hereafter, as our experience proves that it cures where all other remedies fail."—Signed F. W. Stevens, State Com. —Why not give this great medicine a trial, as it is guaranteed and trial bottles are free at King & Hubbard's Drug Store. fm

A WHIP for the horse, a bridle for the ass, and a breach-loading shotgun for the man who treads on your corns in a crowded street car.

Bucklen's Arnica Salve.

The Best Salve in the world for Cuts, Bruises, Sores, Ulcers, Salt Rheum, Fever Sores, Tetter, Chapped Hands, Chilblains, Corns, and all Skin Eruptions, and positively cures Piles, or no pay required. It is guaranteed to give perfect satisfaction, or money refunded. Price 25 cents per box. For Sale By
KING & HUBBARD.

A WORD fitly spoken before election, behold it bringeth gladness and joy after the polls have closed.

The New Spring Hats

are all adorned with roses. The roses on your cheeks can be retained by using Parks' Tea. It cures the blood of impurities, moves the bowels every day and gives health and strength to the user. Sold by W. F. Neisler.

As cold waters to a thirsty soul, so is good news from the back townships.

IT cures blood and skin disorders. It does this quickly and permanently. Is there any good reason why you should not use DeWitt's Sarsaparilla. It recommends itself. C. H. Dawson.

Dr. Price's Cream Baking Powder Most Perfect Made.

Pointers.

The Best and Cheapest stock of Trimmed and Untrimmed Hats for Ladies, Misses and Children.

The most attractive and by far the Cheapest stock of first-class Dress Goods in this city.

A magnificent stock, staples in Ginghams Challies, Pongees, Percales, Prints, Satines, Etc., at Lower Prices than ever named.

A small but very choice line of Ladies' Waists, Ladies' Wrappers and Chilren's Dresses at a price.

Examination Solicited.

S. G. Hatch & Bro.

121 East Main Street.

Chas. E. Morgan,
CLOTHING

—AND—

Gents' Furnishing Goods,...

HATS AND CAPS,
118 Merchant Street.

FREE WOOL PRICES!

Clay Worsted, (all wool) Sack or Frock,.....$10 to $13.50
Harris Cassimere (all wool) Sack or Frock.....$10 to $13.50
Hairline, (all wool) Sack or Frock .....$10 to $13
Black Cheviot (all wool) Sack or Frock,.....$8.50 to $12
Business Suits,.....$5 to $12
Dress Suits, (all wool).....$8.50 to $15
Dress Pants, (all wool).....$2.00 to $4.50
Working Pants.....75c to $2.00
Silk Vests.....$1.75 to $3.50

Boys' Suits, (Long Pants), $2.50 to $12.00
Children's Suits.....75c to $5.00
Children's Jersey Suits (all wool). .....$3.00 to $5.00
Boys' Odd Pants.....50c to $3.00
Children's Knee Pants, ages 4 to 14.....15c to $1.00
The Latest in Hats always in stock.
The Latest in Furnishing Goods always in stock.
The Nobbiest line of Children's Caps in the city for 25c.
Straw Hats, all kinds, all prices, from 5c up.

We Guarantee Our Prices The Lowest in the City.

REMEMBER THE PLACE,

CHAS. E. MORGAN,

118 Merchant Street.

Room formerly occupied by the 5 and 10c Store.

B UE LETTER SALE FOR MAY

On BedRoom Suites.

Let Me Give You a Few Pointers.

Which will be to your advantage in buying FURNITURE.

To begin with, MEYER'S IS THE BEST PLACE TO BUY.

First—Because ours is of the best manufacture.
Second—Because the finish is unexcelled.
Third—Because our designs are new and most attractive.
Fourth—Because our price is lower than anywhere else, quality, finish and design considered.

Will make special inducements on our Bed Room Suites during the month of May.

You may never have such a chance again.

Our Suites from $14 to $28 are the Best Make, Finish and Design to be had in the State.

Look everywhere else, then come here and you will buy.

This being our "Blue Letter Sale" we intend to make it a hummer.

All Suites marked in Plain Blue Figures.

GEO. W. MEYER,

The "Up to Date" Furniture Man.

"A Word to the Wise Is Sufficent."

PHÆTONS, TRAPS.

WAIT A MINUTE.

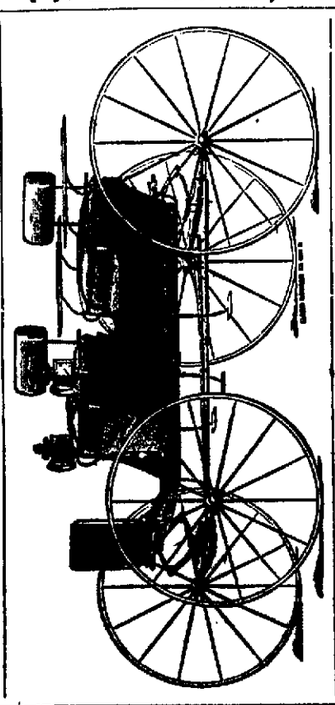

YOU CAN SAVE DOLLARS by buying your entire outfit of

J. G. STARR & SON,

Decatur's Largest Variety Carriages, Harness & Wagons.

Open Thursday and Saturday Nights.

BIRDSELL WAGONS.

If You Want Good Bread

Always ask your dealer for the

"White Foam" or
"White Bread"

BRANDS OF FLOUR.

They are the best in the market. EVERY SACK GUARANTEED.

FOR SALE BY ALL GROCERS.

THE HATFIELD MILLING CO., Decatur, Ill.

ttenheim
rnishing Goo
D

Large Stock of M
ngs, all suitable
tyles, in
derwear,
siery,
ves,
rts,
spenders
ckwear,
hite Vests
lored
Shirts.
t. Elastics
amless
Drawers.

ALWAY
CAN
FIND
THE
LARGES
STOCK
TO
SELECT
FROM
AT

OTTENHEIME
Reliable Clothes, Hats a
phone 182.

Ladies
Waist
At HAL
THIS
Anthony &
135 EAST MAIN

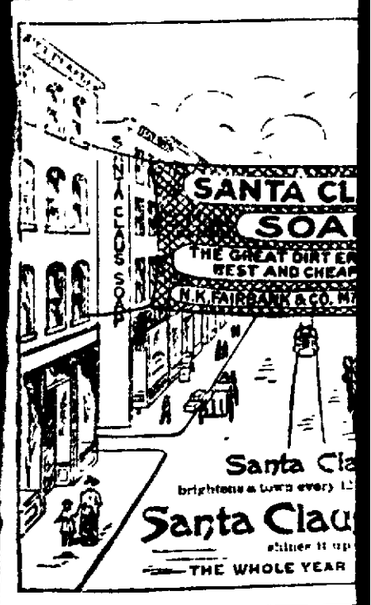

KAZAR BROS.,
106 EAST MAIN STREET.
Practical Horse Shoers.
SATISFACTION GUARANTEED
Shoes Made to Order.
A trial will convince the most fastidious.

Morgan,
HING

ng Goods,...
CAPS,
Street.

PRICES!

Suits, Long Pants, $2.50 to $12.00
dren's Suits.....75c to $5.00
dren's Jersey Suits (all wool).....$3.00 to $5.00
Odd Pants.....50c to $3.00
dren's Knee Pants, ages 4 to 4.....15c to $1.00
Latest in Hats always in stock.
Latest in Furnishing Goods always n stock.
Nobbiest line of Children's Caps in he city for 25c.
w Hats, all kinds, all prices, from c up.

ur Prices
in the City.

MORGAN,
Street.
the 5 and 10c Store.

E FOR MAY
Suites.

The "Up to Date"
Furniture Man.
Is Sufficent."

TRAPS.

YOU CAN SAVE DOLLARS by buying your entire outfit of
J. G. STARR & SON,
Decatur's Largest Variety Carriages, Harness & Wagons.
Open Thursday and Saturday Nights.

BIRDSEL

od Bread
aler for the
n" or
te Bread"
FLOUR.
ERY SACK GUARANTEED.
GROCERS.

ING CO., Decatur, Ill.

Ottenheimer & Co.

Furnishing Goods Department.

Our Large Stock of Men's Furnishings, all suitable new Spring styles, in

Underwear, Hosiery, Gloves, Shirts, Suspenders Neckwear, White Vests Colored Shirts. Pat. Elastics Seamless Drawers.

ALWAYS CAN FIND THE LARGEST STOCK TO SELECT FROM AT

NEW STRAW HATS For Men, For Boys, " Children

Full Stock of New Styles STRAW HATS.

OTTENHEIMER & CO.,
Reliable Clothes, Hats and Furnishings,
Telephone 182. MASONIC TEMPLE.

Ladies' Waists At HALF PRICE

THIS WEEK.

Anthony & Webb,
135 EAST MAIN STREET.

KAZAR BROS.,
128 EAST MAIN STREET,
Practical Horse Shoers.
SATISFACTION GUARANTEED.
Shoes Made to Order.
A trial will convince the most fastidious.

Daily Republican

THIS IS THE WEEK.
TO BUY——
Pickles and *Olives*,
At Prices you have not been offered before at
Cloyd's,
144 EAST MAIN STREET.

WEDNESDAY, MAY 16, 1894.

LOCAL NEWS.

USE WHITE LOAF FLOUR.

TRY Irwin's perfect tooth powder.

THE circus will be on the Wabash grounds Friday.

SMOKE the old reliable K. & W. cigars. mar25-dtf

RUSSIAN CORN cure for sale by I. N. Irwin & Co., Druggists.

SMOKE the Little Rose and Bouquet cigars. They are the favorites.

HAVE Grass to paint your house. Lowest prices for best work.

TYLER is serving nice, cool, refreshing drinks in those cool glasses.

BICYCLES TO RENT, DODD & SANNER Co., 153 Merchant St. apr18-dtf

SMOKE those Little Rose and Bouquet cigars. They are good ones.

EXCELLENT country butter and berries in season at Philip Kemper's store, 757 North Water street.

CALL at Dr. Hoskins' new dental office in Grand opera house block, ground floor. jan3-d&wtf

GO TO Henry Bros.' bakery for all kinds of cakes, pies, etc. sept26-dtf

HOUSE PAINTING, paper hanging &c.,—*first-class* work guaranteed. 228 West Main street. mar12-dtf

SPLENDID in style and perfect in tone are those celebrated Haines Upright pianos, on sale in Decatur only at the C. B. Prescott music house.

GO TO the Spencer & Lehman company for wood pumps, iron pumps, force pumps and pump repairs. feb6-d&wtf

USE WHITE LOAF FLOUR.

WE will make you any kind of a parlor suit you want. Patronize home industry. BACHMAN BROS. & MARTIN Co. mar20-dtf

THE Young Woman's Christian Temperance Union will meet Thursday evening promptly at 7:15 at the residence of Miss Mame Simon, North Church street.

THE Buyers' and Merchants' Benefit Bureau saves you 4 per cent on your entire living expenses. Call upon the manager, L. Chodat and learn how. dec16-dtf

USE WHITE LOAF FLOUR.

THE La Pearles Big 10 and 20 cent show is coming May 18, one day only, larger, grander than ever, the finest band of any circus on the road. On the Wabash lot.

MANY physicians use Dr. Wheeler's Nerve Vitalizer for Nervous diseases, because, with their knowledge of medicine, they know no better remedy. Sold by C. H. Dawson.

W. A. HOLMAN, professional auctioneer of all kinds of property. Ten years' experience. Terms reasonable. Orders by mail, or left at the city clerk's office, promptly attended to. 9dtf.

DR. T. S. HOSKINS, the veteran dentist is now in his new office, ground floor, in Grand Opera House Block, South Water street, ready for business. Improved appliances; satisfaction guaranteed. jan3-d&wtf

THE Spencer & Lehman company have the exclusive agency for the celebrated Troy Carriage company's surreys, also for the Henney Buggy company's full line of goods. A full assortment of carriages, buggies, road wagons, etc., constantly on hand. Prices cheap and work warranted. feb6-d5m

W. S. GREEN, who has been a cutter in Decatur for the last forty years, and was at Ehrman's for twenty years past, has taken charge as cutter of the merchant tailoring department of George W. Jones & Co. All who know Mr. Green need no comment on his skill and experience. He will be glad to see all his old friends. 14-tf

ROCK PLASTER.

Is the best and cheapest in the end of any wall plaster made in this country; costs but little more than common mortar, and we guarantee it superior in every respect. Read testimonial from one of the largest plastering firms in the state:

ALTON, ILL., Jan. 22, 1893.
After 16 years' experience in plastering with lime and patent mortars, we are loud in praise of your Rock Plaster, considering it the best plaster we have ever used. During the past year we have used nearly three hundred tons and it has given entire satisfaction.
SANDERS & GENT,
Contracting Plasterers.

We can furnish hundreds of testimonials from all over the state.
DECATUR ROCK PLASTER CO.
341 & 343 East Mason St.
Telephone 528. may12-tf

THE EUTERPE CLUB.

The Members Give a Closing Musicale at the Foster Conservatory.

Prof. C. A. Foster's conservatory, in the Dr. Waltz block, was crowded last evening on the occasion of the closing musicale of the season given under the management of the Euterpe club whose officers are:

President—Miss Alberta Whitmer.
Vice-President—Miss Ledah Mueller.
Corresponding Secretary—Miss Addie Ebert.
Financial Secretary—Miss Adele Lower.
Club Accompanist—Miss Nell Schroeder.
Musical Director—Professor C. A. Foster.

Members: Misses Lucille Keeler, Annie Brown, Alberta Whitmer, Adele Lower, Addie Ebert, Gussie Gorin, Hattie Childs, Nell Schroeder, Jessie Montgomery, Nellie Moore, Dona Buckingham, Grace Hamsher, Jessie Meriweather, Ledah Mueller.

The young ladies had made special preparations for the artistic event, and all present were delighted with the perfect rendition of this interesting

PROGRAMME.

Piano Duet—Adagio—Vivace. "Symphony No. 3".....Haydn.
Misses Whitmer and Lower.
Song—"One Spring Morning".....Nevin
Miss Lucy Keeler.
Piano Solo—"Wanda".....Bohn
Miss Jessie Meriweather.
Song—"Love's Test"—(The Algerian").....De Koven
Miss Gussie Gorin.
Violin Solo—"Traumerei".....Schuman
Dr. T. S. Childs.
Song—(a) "O, Liebestraum".....Spalding
(b) "Mounia".....Bourgeois
Miss Addie Ebert.
Reading—"Lecture on Apples".....
Mrs. C. J. McConnell
Piano Solo—"Printemps D'Amour"..Gottschalk
Miss Adele Lower
String Quartette—"Op. 33, No. 2".....Hayden
Messrs. Heilburn, Walters, Childs and Roberts.
Piano Solo—"Waldesrauschen".....Liszt
Miss Jessie Montgomery
Song—(a) "The Forget-me-not".....Suppe
(b) "Lullaby".....Wheeler
Miss Anna Brown
Piano Solo—(a) "Novellette".....Schumann
(b) "Toccatelle".....Dupont
Miss Nellie Moore

The music throughout was capital in melody and execution, with Miss Nell Schroeder as accompanist. The high class musicales given by the Euterpe club have demonstrated to cultured musicians of our city that this organization embraces in its membership some of the best vocal and instrumental talent in Decatur, and it is gratifying to learn that during the next season other musicales are to be given for the further development of talent and entertainment of the public. Every number last night was a gem, and all were given well deserved applause.

New Time Card for the Wabash.

All the trainmasters of the Wabash railroad met in the city to-day and made up a new time card which will go into effect next Sunday. They have been working on this card for a week and to-day succeeded in ending their task. Among those who were at work were Division Supt. Goodrich and Train Masters A. H. Lander, of Decatur, W. H. Ballou, of Forrest, and G. W. Jenkins, of Decatur.—*Springfield News*:

Memorial Service.

EDS. REPUBLICAN: The comrades of Tom White Post No. 529, Department of Illinois G. A. R., will hold their memorial service at the M. E. church on May 27th, at half past ten o'clock. The sermon will be delivered by Rev. M. Auer. All comrades and Sons of Veterans are requested to meet at G. A. R. hall at half past 9 o'clock. By order of Post.
J. H. JONES, Adjutant.

Alumni Banquet.

The Alumni association met at the High school building last night to complete arrangements for a grand reception to the graduating class of '94. It was decided to give the reception in the K. of P. hall over Linn & Scruggs' store on the evening of June 15. The arrangements will be very elaborate.

Card of Thanks.

I wish to express my sincere thanks to the members of the Baptist church, Rev. Copley and the choir, and especially the neighbors and the members of Easterly Camp 1626, M. W. of A., for their assistance rendered me during the sickness and death of my beloved husband.
ELIZABETH BURRIS.

Band Order.

Oriental band members, attention! It is the order of the illustrious pa da sha that the members of the Orient be present at the K. of P. hall at 7:15 sharp tonight. The public parade will be at 7:30.

Anniversary.

The first anniversary of the Patriotic Order of Daughters of America will be held at Riverside Park Thursday evening May 17th; supper at 7:30. Members, come with filled baskets. All Patriotic Sons specially invited. 13-d2t

AT COST.

Baby caps, shirred hats and boys' caps at Mrs. R. G. Young's millinery, at Anthony & Webb's, 135 East Main street. Are going out of this line of goods. may12-d1w

LOOK and think twice these times before you buy:—
Beautiful new Tan shoes, Hanon & Son make, (sealskin,) $6.00 grade, this week $3.00 to close out.
Men's fine Russia calf Tan, $5.00 grade, reduced to $3.00, (in the house only two weeks.)
Men's new wing tip tan $5.00 shoes, $3.00 this week, at
14-d7t POWERS' SHOE STORE.

BACK numbers of the wonderful art work, Photographic Tour of the World, may be had at the REPUBLICAN office. Read the coupon published daily.

THE ELECTRIC ROAD.

Encouragement From Chief Engineer Hughes.

Chief Engineer Hughes of the Chicago & Joliet Electric line, makes the following statement: "We intend to have 24 miles of the Chicago division, from Chicago to East Lenox, five and one-half miles west of Joliet, in operation as a suburban line next fall. The power house will be at New Lenox. The equipment of rails and ties has already been arranged for, and they will be put in place as soon as the road is graded. We have already 24 miles graded, from a point opposite Decatur to Barnett. The company owns 2,000 acres of coal land in the vicinity of Edinburg. We have three propositions under consideration for motors to be guaranteed to run 100 miles an hour. The road-bed is to be very fine—rock ballast and 75-pound steel rails—equal, is not superior, to the Hudson River railroad. We also have three propositions for entering the city. We shall probably choose an elevated road, so as to incur the least amount of delay."

NEIGHBORHOOD NEWS.

BOODY.

Louis Bailey and wife are called upon to mourn the loss of their oldest child, a little boy four years of age. The child has been sick for a number of weeks and was a great sufferer. The funeral was held at the Green church May 15th, and was largely attended. Mr. and Mrs. Bailey have the heart-felt sympathies of all their friends.

Miss Lou Bolander has just returned from a visit to her sister, Mrs. Pistorious, of Moweaqua.

The last day of school at the Peru district, taught by Mr. Trainer, closed Tuesday with a grand gala day in the woods. Everything was delightful, especially the dinner.

Last Monday night the house of Nat Brown was invaded by a detachment of Coxey's army headed by Mr. Trainer as Coxey, and Bob Hudleson as Carl Brown. After storming the house for ten minutes or more the contingent was admitted by the host where a most enjoyable evening was spent.

Tocny Thornell has his new house ready for the plasterers and expects to be able to occupy it by June 1st. His carpenter, Mr. Coleman, is a hustler.

Mr. and Mrs. William Elrick welcomed to their house last Friday night a boy. Bill says that he's every inch a Republican. That's what we want these days. Let the good work go on.

DALTON CITY.

Rev. Dungan is on the sick list.

Mrs. Masterson, of Decatur, did business in this vicinity last week.

Miss Savannah Story attended the commencement exercises at Sullivan last Thursday evening.

Mrs. Benj. Watts visited her son, Edward, at Sullivan last week.

W. T. Cole visited at Bethany Thursday.

J. E. Grinslade has suspended business at the tile factory for want of coal.

A great deal of corn is now being shipped from this vicinity.

Henry Gleason, of Decatur, was in this vicinity Monday looking after the interests of his farm.

W. B. Ekiss and daughter, Cora, of Decatur, visited at this place Monday.

Dr. B. A. Graves is attending the State Medical Association at Decatur this week.

The village schools closed Tuesday. A nice entertainment was given at the C. P. church that night.

J. E. Grinslade transacted business in Decatur Tuesday.

Frank Lee, and wife, moved to Decatur Monday to reside. Mr. Lee has employment in a black smith shop of that place.

Letter List.

The following is a list of letters remaining uncalled for at the Decatur, Ill., postoffice May 16, 1894. Please say advertised when called for:

GENTS' LIST.

Ballow, Charles	Knoat, Enoch
Bean, Edgar	Murray, James
Casey, M J	Print, B
Gautier, E M	Thompson, J D
Hughes, J H	Taylor, William
Johnson, M F	Vardella, Joe
	Ward, Willis

LADIES' LIST.

Bliss, Jennie	Severn, Miss Tillie
Chapman, Mrs Ellen	Speas, Miss Ollie
Drummond, Clara	Stewart, Mrs Sabra
Dailey, Mrs Nimrod	Stroble, Miss Jeanie
Davidson, Mrs M E	Turney, Mrs T J
Half, Mrs Laura	Wheeler, Mrs Kate
Meados, Miss Eva	Wallace, Miss Lillie

FOREIGN.

Prinz, Morstz (2) Larsson, Miss Selma (2)
J. T. HUBBARD, Postmaster.

Special Notice.

If friends and relatives of soldiers who are buried in Greenwood Cemetery, will notify the committee on grounds appointed by Dunham Post, No. 141 G. A. R., where the graves are located, that they may be properly decorated on Memorial Day, Wednesday, May 30, 1894, they will confer a favor on said committee, as it is desirable that not one soldier's grave may be neglected. Leave all information with either I. N. Martin, sr., or R. J. Roberts. 3t

CREATES health, creates strength, creates vigor; DeWitt's Sarsaparilla. It recommends itself. C. H. Dawson.

Dr. Price's Cream Baking Powder
World's Fair Highest Award.

WINDOWS
SCREEN DOORS
SCREEN DOORS
SCREEN DOORS
SCREEN DOORS
SCREEN DOOR COUPON.
Cut It Out.
This Coupon is good for One Pair of Spring Hinges Free with each screen door purchased of
C. L. Griswold & Co.
WINDOWS

GREAT Silverware SALE.

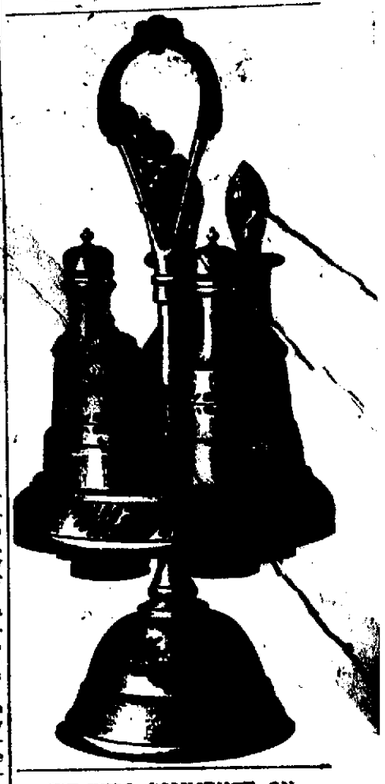

WE WILL COMMENCE, ON
WEDNESDAY, MAY 23d,
the largest sale of Silverware ever inaugurated in the City of Decatur. The sale will consist of everything in Silver Plated Ware, including everything useful and ornamental manufactured. We shall also put in this sale the entire stock of Sterling Silverware in fancy pieces as well as the staple lines of Preserve Spoons, Berry Spoons and Salad Spoons—in fact the entire line will go in this great sacrifice sale. Do not miss this opportunity of securing anything you may wish in the silverware line, either plated or sterling, as everything will go without reserve as long as the stock lasts. We give you below a few prices that the goods will go for. Commencing with Casters we name the prices on all first class plated goods as follows:

One lot	at $1.40	each.
"	" 1.65	"
Two lots	" 2.00	"
One lot	" 2.25	"
"	" 2.75	"
"	" 3.00	"
"	" 3.35	"
"	" 3.50	"

Remember these are all fresh new goods and every one of them are guaranteed to be the best plate manufactured. What we have left in Rogers knives, forks and spoons will be closed out at greatly reduced prices and at prices they cannot be replaced for. We name 50 doz. Knives and Forks at $2.75 a Dozen.

We have in great variety, orange spoons, sugar spoons, berry spoons, butter knives, gravy ladles, cream ladles, child's knives and forks, nut picks and nut cracks, pickle forks, etc.

Fancy Pieces.

In fancy pieces we have a very large variety in napkin rings of every description, tooth pick holders, individual salts and peppers, mugs, match safes, smoking sets, flasks, game counters and all which will be placed on sale at these wonderful low prices.

Cheap Silver Ware.

We shall close out 300 dozen Tea Spoons, Table Spoons and Forks in a good cheap quality of White Metal, single plated at the wonderful low price of *15c a package.*

A package consists of 6 Tea Spoons or 3 Table Spoons or 3 Forks. These are all serviceable goods and are just the thing for common use. There is not an article in this entire sale that is not worth double the price we ask for them. In addition to the above you will find a great variety of Sugar and Creams, Butter Dishes, Cake Baskets, Spoon Holders, Nut Bowls, Baking Dishes, Tea Sets, Water Sets, Trays, etc. Do not fail to look over the line of Berry Spoons in SOLID SILVER, as they are worth double the price that we offer them. Remember the place, Bartholomew's store.

J. W. RACE, Assignee.

Daily Republican

Monarch Mixed Paints.
Guaranteed Pure.
Also **Brushes, Varnishes, Etc.**
Prices as low as the lowest.
AT
C. H. Dawson's Drug Store
Main and Water Streets.

WEDNESDAY, MAY 16, 1894.

AT REST.

Death of Mrs. Dr. Curtis at 11:30 a. m. To-day.

Mrs. Jane Curtis, relict of the late Dr. Ira B. Curtis, passed away in death to-day at 11:30 a. m., at the home of her son, Otto E. Curtis, 359 West Decatur street, aged 69 years.

The deceased, who had been blind and deaf for twenty years, had been failing rapidly during the past few months. She was the mother of five children, two of whom survive. They are Otto E. and Frank Curtis.

The funeral will be held at 359 West Decatur street, Friday afternoon at 2:30 o'clock, when Rev. James Miller will officiate. An obituary will appear later in the REPUBLICAN in connection with notice of the funeral.

Regarding the Pastors' Protest.

EDS. REPUBLICAN:—In your issue of Monday afternoon, in the article headed "The Decatur Pastors," a point or two as therein stated might possibly be misleading.

The motive which prompted this action of the ministers was without doubt to assure Dr. Chapman of the confidence and esteem in which he is held in Decatur. It was known that Dr. Chapman felt that injustice had been done him, and the other ministers very naturally wished him to know that they did not endorse the sentiments expressed in Rev. Mr. Hall's articles.

The action of the pastors was NOT prompted by "an eminent divine of that (Christian) church (who) had advised the Decatur pastors that something should be published in defense of the popular evangelist," though it is doubtless true that many of the preachers of the Christian church as well as the intelligent laymen will not approve Rev. Hall's course.

ONE WHO THINKS HE KNOWS.

Change in Name.

The name of the Indianapolis, Springfield & Western Railway company has been changed to the Decatur & Eastern Railway company, the road extending from Decatur to Indianapolis. The principal business office of the company is at Decatur. Capital $100,000, and the stock holders are W. H. Latta, Indianapolis, 992 shares; J. K. Warren, W. C. Outten, H. P. Page, J. F. Roach, H. A. Wood, of Decatur; R. B. F. Pierce, A. L. Mason and J. S. Ferris, of Indianapolis, one share each.

Lucullus Council No. 1, Order of the Orient.

The stillness of the desert is again broken and the proclamation of the Grand Pah da Shah is made known that on this Wednesday evening, May 16th, there are pilgrims knocking at our princely courts for admission, and all princes are expected to be present. By order of G. A. AHRENS, Grand Pah de Shah.
F. W. WISMER, Scribbler.

No Tidings.

Nothing definite has been learned as to the time of the arrival of Rev. C. E. Torrey's remains. It was expected that they would arrive to-day, but according to calculations the party left Denver this morning, and will probably reach Decatur to-morrow night.

Death of W. H. Rankin.

W. H. Rankin, aged 69 years, died suddenly this forenoon of heart disease, at the home of his daughter, Mrs. Ed Springer, on North Monroe street. Mr. Rankin's wife died some years ago. Five married children survive him.

Doctor Won.

The Brooklyn handicap, valued at $25,000, was won yesterday by Dr. Rice, a western horse, Henry of Navare second, Sir Walter third.

D. GARRETT, at 749 North Water street, has evidently jumped into a large and profitable trade from the start, and when the improvements in his store room are completed he will have one of the neatest grocery establishments in the city.

THE district meeting of county superintendents of schools will be held in Decatur to-morrow. Quite a number of school superintendents will be here.

THE ROAD RACE.

The Prizes to be Offered on Decoration Day—Officers of the Course.

The list of prizes to be offered for the contestants in the Decoration Day bicycle road race are as follows:

BEST TIME.

First prize—One pair of pants, offered by C. W. Utley, the Opera House tailor.

Second prize—Dent's silk umbrella, by Linn & Scruggs.

PRIZE FOR FINISH.

Rider finishing first—Fine bloomer bicycle suit, by Decatur Cycling club.

Rider finishing second—1,000 mile Spaulding's cyclometer, by H. Mueller Gun Co.

Rider finishing third—One sweater, best quality, by Morehouse, Wells & Co.

Rider finishing fourth—Parabolic nickel plated lamp, by Paul Hickisch.

Rider finishing fifth—Seventeen ounce racing saddle, by Lytle & Eckels.

Rider finishing sixth—Pair kangaroo hand-sewed bicycle shoes, by J. P. Philpott.

Rider finishing seventh—1 Heath ball valve pump, by Dodd, Sanner Co.

Rider finishing eighth—1 new departure double electric bell, by Dood, Sanner Co.

Rider finishing ninth—1 pair gent's bicycle hose, by Bradley Bros.

Rider finishing tenth—1 pair Ostergens blued trouser guards, by H. Mueller Gun Co.

FOR HEAVY WEIGHTS.

To the first rider crossing the finish weighing over 158 pounds—A solid silver match box with head of Mary Anderson, offered by Otto E. Curtis & Bro.

A prize will probably be offered also to the one making the slowest record among the heavy weights.

THE COURSE.

The course is as follows as selected by the committee, consisting of Judge E. P. Vail, F. B. Muller, C. M. Hurst, Frank Dodd and George Post. They decided on the course which will be in all about 100 yards more than 12 miles. The start will be from the intersection of William and Church streets, east to Main street, thence north to Sawyer's Lane, thence west to the road on the west side of Walnut Grove addition, thence south to Pugh street, West to Eckert's school house, south to the old fair grounds, east to Pine street, south to William street and east to the starting place. The race will be twice over this course.

OFFICERS OF THE COURSE.

The officers of the course will be:

Referee—Judge Vail.

Judges—C. M. Hurst, A. S. Robinson, Paul Hickisch.

Timekeepers—Geo. Post, Frank Dodd and Frank Curtis.

Scorer—Huston Singleton.

Starter—F. B. Mueller.

Clerks of Course—O. F. Wilson, Geo. F. Bell and Harry E. Hamsher.

The umpires will be selected on the day of the race.

It has not been decided just what time in the day the race will take place. Many desire it in the morning, some want it at 1:30 and still others at 4:30. Should it occur in the morning it will not conflict with any other exercises of the day. At 1:30 p. m. seems to be the most favorable time for the race. Should it occur at that time it will be finished before the time for the parade and exercises at the park, which if it occurs at 4:30 will in a measure counteract the exercises at Riverside.

The handicap will be limited to twenty minutes.

It is expected that there will be a long list of entries.

CLOSE OF THE PERU SCHOOL

A Gala Day, a Fine Dinner and Fine Exercises.

The Peru School in Blue Mound township, John Trainer, teacher, had its closing exercises Tuesday, and fully 250 people were there, including candidates for county offices, to enjoy this program, and the splendid picnic dinner:

Music—A Class.
"Welcome"—Clemmie Chandler.
Longfellow Exercises—Charlotte Kissell, Zella Kissel, Nellie Deakin, Fannie Jordan, Clemmie Chandler, Della Warnick, Pearl Ferguson, Ora Warnick, Bertha Huddleston, Ella Johnson.
Recitation—Lucy Warnick.
Song—"Don't Marry a Man that Drinks," Kissell Sisters.
Recitation—Robert Meyers.
Recitation—"Dolly's Ride," Alma Huddleston.
Song—"Green Frog," Alma Huddleston, Bessie Warnick, Clara Kissell.
Recitation—"Scare Crow," Zella Kissell.
"Humpty Dumpty," Grover C. Huddleston.
Dialogue—"A Day's Absence from School," Bertha Huddleston, Clemmie Chandler, Fannie Jordan.
"Little Maiden," Eunice Colony.
Dialogue—"Two Ways of Looking at It," Charlotte Kissell, Della Warnick, Ella Johnson.
Gems of Literature.
Recitation—"That Pin," Willie Huddleston.
Songs by the school and the eighth year closed the exercises.

Supt. Gastman, Supt. Donahey, Rev. W. A. Hawkins, Mrs. Warnick, N. M. Jacobs, E. T. Coleman, Attorney James Whitley and other Decatur people were present.

Mr. Trainer received a handsome fountain pen from his pupils.

Go to Grass
for wall paper. Prices always the lowest.

AT DANVILLE.

Arguments of Attorneys in the Apportionment Case.

Defense That Six Miles of Contiguous Territory is a Compliance With the Constitution.

The argument by counsel was continued yesterday afternoon before Judge Bookwalter by the attorneys, and continued this morning. State's Attorney Wilson for the defense, held that six miles of contiguous territory, as is true of the Eighteenth district consisting of Ford and Vermilion counties, filled the requirements of the constitution.

After him W. J. Calhoun for the prosecution, who held that while the constitution guarranteed to the legislature certain rights as a co-ordinate branch of the state government, it could not violate the constitution with impunity, and then hide behind the claim that it had certain rights and deny the right of the judiciary to pass upon its acts.

E. K. E. Kimbrough and Attorney-General Maloney spoke against the right of the court to inquire into the matter of apportionment. The arguments will hardly be concluded to-day and it is thought that the court will not be able to give an opinion in the case for several days after the arguments are concluded. It is thought the prosecution hopes that the lower court will decide against them so that the matter of appeal will be in their own hands.

Horses Wanted.

I will be at the old stand, North Church street, Decatur, Ill., on Saturday, Monday and Tuesday, May 19, 21 and 22. Will buy horses for the New England market. Want some good single drivers and carriage teams, well broken, from 1,000 to 1,300 pounds and from 5 to 8 years old. Highest market price will be paid. SETH PRATT.
may15-d&w1w

EVERYBODY will remember the cheap excursions run by the Wabash to Hannibal and the steamer Josephine to Quincy. They will run the first one this year on Sunday, May 27th, leaving Decatur at 5 a. m. Only $2 for the round trip. 16-3t

AT COST.

Baby caps, shirred hats and boys' caps at Mrs. R. G. Young's millinery, at Anthony & Webb's, 135 East Main street. Are going out of this line of goods.
may12-d1w

BACK numbers of the wonderful art work, Photographic Tour of the World, may be had at the REPUBLICAN office. Read the coupon published daily.

MARRIED.

By Judge Nelson at his office, May 16, Allen Bartlett and Mrs. Emma Stivers, both of Hickory Point township.

By Judge Nelson at his office, May 16, Joseph Lamb, of Jacksonville and Miss Thurnie Fry, of Naples.

By W. H. Shorb, J. P., at his office, May 16, Charles C. Latham, of Decatur, and Miss Minnie Carter, of Ivesdale, Ill.

MARKETS BY TELEGRAPH.

CHICAGO, Ill., May 16, 1894.

The REPUBLICAN is indebted to B. Z. Taylor, dealer in grain, provisions and stocks, with correspondents in Chicago, New York, Minneapolis and St. Louis, for the following market quotations:

WHEAT CLOSE.

May, wheat, 54⅞, July, 56⅞; Sept., 58¼; Dec., 61⅛.

CORN CLOSE.

May, 37⅝; July, 37⅞; Sept. 38⅞.

OATS CLOSE.

May, 33¼; June, 33⅝; July, 30¼; Sept., 25⅝

PROVISIONS CLOSE.

Pork—May, $11.95; July, $12.00.
Lard—May, $7.30, July, $6.95.
Ribs—May, $6.20; July, $6.17½.

Hog receipts 24,000; same as the estimated; Market 10@15c lower. Light $4.80@$5.00. Mixed $4.80@$5.00. Heavy $4.70@$5.10. Rough $4.70@$4.90. Estimate 24,000.

Cattle receipts 17,000; market lower.

TO-DAY'S RECEIPTS—CAR LOTS.

Wheat all grades, 66. Estimated, 47.
Corn all grades, 184. Estimated, 175.
Oats all grades, 143. Estimated 160.

NEW YORK OPENING.

Wheat—July, 59¼; Sept., —— Dec. 64¼. Corn—July, 43¼. Oats—June, 36⅞; July, 36⅞.

Minneapolis and Duluth get 176 cars of wheat to-day against 337 same day last year.

Total exports of wheat and flour equalling 363,000 bushels.

LONDON, 1 p. m.—Cargoes off coast, wheat heavy; corn nothing offering. On passage and for shipment wheat and corn American advices cause depression.

LIVERPOOL, 1 p. m.—Wheat spot at opening, more demand at the decline; corn downward tendency.

Extravagance
May lie in paying too much for a thing.
If you pay less for Ice Cream than we ask you get an inferior quality. That is poor economy.
If you pay more you pay too much, for we sell the best there is.
A. J. WOOD,
142 Merchant st.

"VICTORS"

LEAD
In Durability, Style and Finish
SEE 'EM.
LYTLE & ECKELS
HARDWARE CO.

Linn & Scruggs
DRY GOODS & CARPET CO
Importers & Retailers. Decatur, Ill.

CUT PRICES

In our Dress Goods Department. 700 Dress Patterns. Each and every pattern contains plenty of material for full dress. Don't fail to take advantage of this sale.

175 Dress Patterns worth $3.00 at $1.98.
40 " " " 3.50 at 2.25.
110 " " " 4.00 at 2.98.
15 " " " 5.00 at 3.50.
118 " " " 6.50 at 4.00.
85 " " " 7.50 at 5.00.
64 " " " 10.00 at 6.50.
93 " " " 15.00 at 7.50.

4,000 yards American Wool Challies at 10c a yard. Limit 20 yards to each customer.

2,000 yards French all Wool Challies worth 59c at 39c.

25 pieces Cold Wave Figured Dress Duck worth 15c at 10c.

40 pieces all Linen Figured and Plain Duck for suitings and vestings, 50, 60, 65 and 75c a yard.

100 pieces Striped and Plaid India Linen worth 18c at 10c.

75 pieces Dotted Swisses with plain white dots and colored dots, 15, 25, 35, 40 and 50c.

22 pieces English Dimity, 12½c.
22 pieces Galatia cloth, 25c.
100 pieces Figured Lawns, 5c.
75 pieces Figured Sateens, 9c.
100 pieces Zephyr Ginghams, 12½c.
1,000 pieces Laces and Insertions in White Cream and Butter color, 5, 10, 15, 25, 35 an 50 cents a yard.
Ladies' ready made duck suits. $1.98, 3.50 and $5.
Children's Gingham School Dress, 75c, $1 1.25 and 1.50.
Ladies' Cotton Waists, 50c, 69c and $1.
Ladies' Silk Waists, $2.98, 4.00 and 5.00.
Spring Capes and Jackets one-half price.
Ladies Muslin Chemise, 19c.
Ladies' Muslin Drawers, 29c.
Ladies' Muslin Gowns, 69c.
Ladies' White Aprons, large size, 25c.

Carpets, Mattings, Wall Paper and Window Shades Never so Cheap.

Mosquetaire Kid Gloves.

8 button length Glace Mousquetaire in dark green, red, tan, black and navy blue; regular price $1.25, at 87c.

8 button length suede Mosquetaire in eminence, tan, gray, pearl, red, navy, green and opera; regular price $2.00, now 98c.

8 button length Glace Mosquetaire in navy, gray, tan, red, green and operas; regular price $2.25, now $1.39.

The above are all warranted and fitted to the hand.

1,000 PARASOLS,

98c, $1.25, 1.50, 2.00 and 2.50.

75 dozen boys' fast black Bicycle Hose, double knee, sizes 6 to 8½, 10c pair.

200 dozen Ladies' fast black Seamless Hose, 2 pair 25c.

25 dozen Children's Russet Shades, two thread, sizes 6 to 8½, 15 to 25c pair.

150 Ladies' Vests, 5c each.

200 Ladies' Vests, tape arm and neck, 12½c each.

LINN & SCRUGGS
Dry Goods & Carpet Co.

HE REPUBLICAN
ographic Tour of the World
COUPON
This coupon, and two others of consecutive dates, and eight cents, are good for any number of the PHOTOGRAPHIC TOUR OF THE WORLD.
Current Number-Part 14

BARGAIN COLUMN.

For Sale, For Rent, Wanted, Etc.

Advertisements of Forty words or less may be inserted in this column at a price of 25 cents per week, payable invariably in advance.

WANTED.

WANTED—The ladies to know that Thayer, the new man at the bakery, 738 North Water street, is prepared to furnish delicious bread, pies, cakes, etc. Don't kill yourself baking over a hot oven this sultry weather. may16-d1f

WANTED—You to know that R. A. Kelly, 306-308 North Franklin street, is prepared to store your goods and insure same at reasonable rates. 16-d1f

WANTED—If you need a pump don't fail to call on R. A. Kelly, 306-308 North Franklin; he sells the best pump in the city for the least money; he handles the Walter A. Wood and Minneapolis binders, and repairs; call and see him. 16d-1f

WANTED—You to know that the Decatur Hardware Co. are selling the Wabash screen doors, the best in the market, cheaper than anybody. 725 North Water. may15-d1f

WANTED—House of five rooms with modern conveniences; must be in good neighborhood. Inquire of C. M. Atherbury, over Irwin's drug store. 15d6

WANTED—You to know that we have opened a new hardware store at 119 North Water street. We carry a complete line of goods at low prices. Sheet iron and tin shop in connection with the store. Strader & Co. may13d1f

WANTED—Everyone to know that A. R. Nicholson has reliable men in charge of his branch gallery, the Columbia Studio, Chamberlain's old place, 128 East Main street. Cabinets $2 per dozen. may15-d1f

WANTED—You to know that you can get first-class shorthand and typewriting work done at No. 157 East Main street at reasonable prices. Nellie E. Baldwin. 1:26d

WANTED—Experienced chambermaid at St. Nicholas Hotel. Come at once. 12-d1w

WANTED—Every man, woman and child in Decatur to win wealth, happiness, long life and contentment by occasionally dropping in ad. in this department.

WANTED—To notify the public that I have moved my office to 116 East Main street, over West's drug store. I have money to loan, real estate to sell and houses to rent. Please call. 13d6 J. W. RARTH.

WANTED—Laundry work by experienced woman at prices to suit the times. A postal card to No. 52 will call and get your work in any part of the city and will return the same to you; information by postal card or otherwise and we will call at once. Robert H. Oliphant, No. 120 North Calhoun street, Decatur, Ill. may9-d1f

WANTED—To exchange, a good situation for a survey and will pay difference in money. O. T. Kirk, 300 North Water street. 10f

WANTED—The people of Decatur to know that R. HELL, the old reliable boot and shoe maker, can be found at 222 North Main street. apr24-d1f

WANTED—Everybody to call at the Woman's Exchange, 320 East William street, for delicious homemade bread, pies, cakes, &c. A fine lunch served at all hours. Call and be convinced. apr23-d1f

WANTED—You to go to Wm. Gratsch for rubber stamps, enameled house numbers, signs, and key checks, burgers, letter press, name paper, etc.; also all kinds of repair work done. 240 N. Park St., Decatur, Ill. apr23-d1f

WANTED—The ladies to call at Garrett's, 449 North Water street, and examine the patent bolt scissors. Inspect their work and you will be convinced that their equal has never been placed on this market. apr23-d1f

WANTED—The people to know that I am selling goods lower than ever. New goods coming in that will be sold lower than can be bought elsewhere. Call and you will be convinced. F. M. WILLIAMS, 243 North Main st. apr17-d1f

WANTED—You to know that we are prepared to renovate your feathers without your incurring any loss whatever. Satisfaction guaranteed, charges reasonable. W. H. Chamberlain & Co., Library block. apr16-d1f

WANTED—You to know that A. M. Gilliom, 359 East Main street, is making a specialty of best and latest improved pumps. The most complete stock of pumps in Central Illinois. Prompt attention given to cleaning wells and cisterns, making well platforms and repairing pumps of all kinds. apr15-d1m

WANTED—Everybody to know and be convinced that the REPUBLICAN want col. umn is the proper means through which to make that "want" satisfied. apr14-d1f

WANTED—You to call at 115 North Prairie and examine my method for fitting eyes. I have the best method known to the profession. Tried in vain to be satisfied. Consultation gratuitous. MARY NEFF, 115 North Park street.

WANTED—The people to know that I am KEENAN for bargains in furniture and stoves. Come here to buy your furniture and stoves and you will be pleased. Decatur Exchange, 130 East Prairie. Fine assortment of stoves and ranges. Save when they visit this artist in bed-selling and shampooing. Also introduces Turkish or Russian baths. Parties who wish to give Turkish or Russian baths should send in for terms and make engagements ahead in order that they may not be disappointed when they come for such a bath. It takes time to give a Turkish bath and do it right. Apparatus is complete and service good. apr9-d1f

WANTED—The people to know that they can buy first-class second-hand furniture and stoves of us at half price. We have a splendid line of second-hand bureaus and parlor suits newly upholstered and refinished, just as good as new, bedroom suits, chairs, etc., at very low prices. Chicago Second Hand Store, 236 East Main street, first door west of Grinnell's marble shop. All kinds of furniture repairing done at short notice. apr13-d1f

FOR SALE.

WANTED—To sell my friends and the public that I'm selling Ice Cream by the dish, at Elmer's, quart, pint, and am prepared to fill orders to parties, societies, picnics, etc., on short notice. Goods delivered to any part of the city. Give me a call. 16-d1f J. CUSSINS, 113 N. Main st.

FOR SALE—On terms to suit, a fine modern residence of ten rooms on North Water street, electric light and gas, city water, and all improvements; an elegant home. If you wish to see it call on O. T. Kirk, 300 North Water street. 10f

FOR SALE OR TRADE—Some of the best city property; will trade for cheaper property. Some vacant lots to trade for equity in improved property. An equity in improved property to trade for cow and team. Hotel of 22 rooms for sale or trade. A good business lot for sale. Fine lots for sale in any part of the city. House and lot for sale for cash, $300 cash, balance four year's time. Lots to trade for horse and buggy or surrey. A stock of second-hand goods for sale cheap. A good paying confectionery for sale. The Riverside restaurant and a fine brick flat for rent. Money to loan. GEO. A. MELHORN, 317 East Main street, over West's drug store. 11-d1w

FOR SALE—Two good heavy work horses, suitable for draft or street horses; one is black other gray. Call at 208 South Main street. E. D. Larkins. 14d1

NewspaperARCHIVE.com

uggs

ARPET Co

Decatur, Ill.

ES

. 700 Dress Patterns. Each and of material for full dress. Don't le.

pieces English Dimity, 12½c.
pieces Galatia cloth, 25c.
0 pieces Figured Lawns, 5c.
pieces Figured Sateens, 9c.
0 pieces Zephyr Ginghams, 12½c.
000 pieces Laces and Insertions in White m and Butter color, 5, 10, 15, 25, 35 an ents a yard.
adies' ready made duck suits, $1.98, 3.50 $5.
hildren's Gingham School Dress, 75c, $1 and 1.50.
adies' Cotton Waists, 50c, 69c and $1.
adies' Silk Waists, $2.98, 4.00 and 5.00.
ring Capes and Jackets one-half price.
adies Muslin Chemise, 19c.
adies' Muslin Drawers, 29c.
adies' Muslin Gowns, 69c.
adies' White Aprons, large size, 25c.

dow Shades Never so Cheap.

e
l Gloves.

taire in dark green, red, egular price $1.25, at 87c.
aire in eminence, tan, en and opera; regular
aire in navy, gray, tan, gular price $2.25, now
nd fitted to the hand.

LS,
50, 2.00 and 2.50.
cle Hose, double knee,
amless Hose, 2 pair 25c.
ades, two thread, sizes

neck, 12½c each.
RUGGS
ds & Carpet Co.

THE REPUBLICAN
Photographic Tour of the World
COUPON

This coupon, and two others of consecutive dates, and eight cents, are good for any number of the PHOTOGRAPHIC TOUR OF THE WORLD.

Current Number-Part 14

BARGAIN COLUMN.

For Sale, For Rent, Wanted, Etc.

Advertisements of Forty words or less may be inserted in this column at a price of 25 cents per week, payable invariably in advance.

WANTED.

WANTED—The ladies to know that Thayer, the baker in the bakery, 743 North Water street, is prepared to furnish delicious pies, cakes, etc. Don't kill yourself baking over a hot oven this sultry weather. may9-tf

WANTED—You to know that R. A. Kelly, 304-308 North Franklin street, has procured the agency for goods and business same at reasonable rates. 16-dtf

WANTED—If you need a pump don't fail to see R. A. Kelly, 304-308 North Franklin. He has a pump in the city for the least money. He handles the Walter A. Wood and other mowers and repairs, call and see him. 16d-tf

WANTED—You to know that the Decatur Hardware Co. are selling the Wabash scythes the best in the market, cheaper than anybody. 727 North Water. may15-dtf

WANTED—House of 6 or 8 rooms with modern conveniences, must be in good neighborhood. Inquire of C. M. Atterbury, over Irwin's drug store. 15-d6

WANTED—You to know that we have opened the hardware store at 1119 North Water street. We carry a complete line of goods at lowest prices. Sheet iron and tin shop in connection with the store. Strader & Co. may13dtf

WANTED—Everyone to know that A. R. Nicholson has reliable men in charge of his branch gallery, the Columbia Studio, Chamberlin's old place 129 East Main street. Cabinets $1 per dozen. may15-dtf

WANTED—You to know that you can get first class shorthand and typewriting work, cheap, at 112 East Main street at reasonable prices. Nettie E. Hubbard. 1d36

WANTED—An experienced chambermaid at St. Nicholas Hotel. Come at once. 12-d3w.

WANTED—Every man, woman and child in Decatur to win wealth, happiness, long life and enjoyment by occasionally dropping an ad in this department.

WANTED—To notify the public that I have moved my office to 112 East Main street over Weber's drug store. I have money to loan, real estate to sell and houses to rent. Please call. J. W. BARTH.

WANTED—Laundry work by experienced workmen at prices to suit the times. Express orders will call and get your work in any part of the city and will return the same to you. Parties wishing total cleaning of clothes and work will call at or address Robert H. Oliphant, No. 1230 North Church street, Decatur, Ill. may9-1dtf

WANTED—To exchange, a good phaeton for surrey, and will pay difference in money. O. T. Kirk, 300 North Water street. 10tf

WANTED—The people of Decatur to know that the old reliable boot and shoe maker can be found at 223 North Main street. tf

WANTED—Everybody to call at the Woman's Exchange, 127 East William street, for delicious home made bread, pies, cakes, &c. A fine line of fancy work at all hours. Call and be convinced. 11-d-tf

WANTED—You to go to Wm. Grabill for rubber stamps, enameled house numbers, stencils and key checks, badges, letter plates, tin signs of all kinds, also all kinds of repair work. 140 N. Park St., Decatur, Ill. apr26-dtf

WANTED—The ladies to call at Garrett's, 449 North Water street, and examine the patent oil stoves. Inspect their work and you will be convinced that their equal has never been produced on this market. apr22-dtf

WANTED—The people to know that I am selling goods lower than ever. New goods coming in that will be sold lower than can be bought elsewhere. Call and you will be convinced. F. M. WILLIAMS, 246 North Main St. apr17-dtf

WANTED—You to know that we are prepared to renovate your feathers without incurring any loss whatever. Satisfaction guaranteed, charges reasonable. W. D. Chamberlin & Co., Library block. apr16-dtf

WANTED—You to know that A. M. Dillow, 430 East Main street, is making a specialty of best and latest improved pumps. The most complete stock of pumps in Central Illinois. Pump driven or given to cleaning wells and cisterns making well platforms and repairing pumps of all kinds. apr17-d3m

WANTED—Everybody to know and be convinced that the REPUBLICAN want columns are the most direct means through which to have their wants supplied. apr6-dtf

WANTED—You to call at 255 N. Park street and examine my method for treating eyes. The best method known to science for eyes. Dr. ARTHUR E. SMITH. Office hours, 9 to 12 and 1 to 5. Mrs. MARY M. SMITH, Optician. apr13-d3m

WANTED—The people to know that the Model Shoe Store, 111 East William street, is the place to get your boots and shoes. Fine line of Congress Gaiters. The finest line ever shown in Decatur. apr13-dtf

WANTED—Names I can get Water's old patrons and customers to know that he has left the barber shop at 742 East Eldorado street. He has four good barber chairs, has all first class workmen and can assure all of a good shave or a fine shampoo. Also furnishes Turkish or Russian baths. Parties who wish to have Turkish or Russian baths should send in their names and hours of attendance ahead in order that they may not be disappointed when they come for such a bath. It takes time to give a Turkish bath right. Apparatus is complete and service up to date. apr28-dtf

WANTED—The people to know that they can buy first-class second-hand furniture and stoves of us at half-price. We have a splendid line of second-hand bounces and parlor suits recovered and refinished, just as good as new, bedroom suits, chairs, etc., at very low prices. Chicago Second Hand Store, 127 East Main street, first door west of Grindel's marble shop. All kinds of furniture repairing done at short notice. apr13-dtf

FOR SALE.

WANTED—To call my friends and the public's attention that I am selling strictly pure ice cream by the dish, gallon or in quantity, and am prepared to fill all orders for parties, socials, picnics, etc., on short notice. Goods delivered to any part of the city. Give me a call. 9-dtf J. CUSSINS, 1113 N. Main St.

FOR SALE—On terms to suit, a fine modern residence of 7 rooms on North Water street, electric light and gas, city water, and all improvements, an elegant home. If you wish to see it call on O. T. Kirk, 300 North Water street. 10tf

FOR SALE OR TRADE—Some of the best city properties, will trade for cheaper property. Some vacant lots to trade for equity in improved property. An equity in improved property to trade for cow and team. Hotel of 22 rooms for sale or trade. A good business lot for sale. Fine lots for sale in any part of the city. Fine 3-rd lot for sale for $800; $200 cash, balance four years time. Lots to trade for horse and buggy or surrey. A stock of second-hand goods for sale cheap. A good paying confectionery for sale. The Riverside restaurant and a fine brick flat for rent. Money to loan. GEO. A. MELHORN, 117 East Main street, over West's drug store. 13-d1w*

FOR SALE—Two good heavy work horses, suitable for draft or street horses; one is black, other gray. Call at 553 South Main street. E. D. Larkins. 10d6t

FOR SALE OR TRADE—A nice 4-room house on Railroad avenue; a new 6-room house on North Monroe street; a new 7-room house, furnace, well, cistern and barn, 30 feet frontage, on North Clinton street, an 8-room house on West Wood street; a good 6-room house, 371 West Macon street. Improved property in all parts of the city to trade for vacant lots. Some choice building lots on William, Prairie, Main and West North streets. List your property with me. 11-d6 CHAS. T. HAIGH, 122 East Main St.

FOR SALE—The wise man who wishes to get the most for his money will buy his wall paper, borders, paints, oils, etc., from the headquarters for good goods and low prices. T. P. RODDY, 223 N. Main. 13-d6t

FOR SALE—On monthly payments. A house and lot in north part of city. Terms $10 cash and $10 per month till paid for. Apply to W. Z. Walmsley, real estate agent, over Cheap Charley's store. 8dtf

FOR SALE—At a bargain—three nice lots in Riverside, Mills & Starr's First addition to the city of Decatur. Terms easy, $100 cash, balance $100 per year, with six per cent interest. Interest payable annually. W. Z. Walmsley, 128 East Main street. may14-d3od

FOR SALE—A modern 6-room house on West Marietta street, on easy payments, monthly. Small cash payment down. Lot 40x198. J. S. Thayer, over Irwin's drug store. may12-d6

FOR SALE—The effects of the man who refused to advertise in the "For Sale" column of this paper. He lacked good business sense and now he's busted.

FOR SALE—Or will trade for city property, a farm of 80 acres in one mile of Mt. Zion. Apply to W. Z. Walmsley, over Cheap Charley's store. 8dtf

FOR SALE—Six good lots in Englewood addition for sale at a bargain or would consider an exchange for small cottage in good location. These lots are clear of incumbrance. Stock of goods at Macon doing a good cash business to exchange for vacant lots. O. T. Kirk, 300 North Water street. 10tf

FOR SALE—By A. M. Dillow, 430 East Main street, all kinds of pumps, all the new and latest improved sink and house pumps, wood, chain and iron pumps, both lift and force. Repair work done on short notice. apr17-d1m

FOR SALE—Cabbage and tomato plants, all kinds of greenhouse plants, well grown and cheap. Cut flowers, designs and everything in the florist line. ADAM BALMER, North Union Street Greenhouse, Decatur, Ill. apr25-d6w

FOR SALE OR RENT—Space in our want columns for you to advertise for your wants, to sell or rent your belongings, at the low rate of 25 cents per week for notices not to exceed forty words. apr16-dtf

FOR SALE—Two-story house of eight rooms and cellar, 40 feet front. Good barn with driveway to street. Paved street. Sewer in alley. City water. Owner wishes to leave the city. 734 West Decatur street.

MONEY TO LOAN.

MONEY TO LOAN—On real estate, farm machinery, live stock, household goods or good personal security. Houses rented, rents and accounts collected. J. W. Redman & Co., over Millikin's bank. 13-dtf

MONEY TO LOAN in any amount on real estate, chattels or good personal security. C. T. HAIGH, over Bashler's shoe store, 122 E. Main street. mar19dtf.

MONEY TO LOAN—Real estate conveyancing. Apply to WALTER & WALTER, room 4, Ullrich block, over the National Bank of Decatur. nov1-dtf

MONEY to loan in large and small amounts. Loans made on live stock, farm implements, or household goods. All classes of loans negotiated on short notice. Loans on farms and city business property at 6 per cent interest. Apply to A. T. SUMMERS, No. 147 North Water street, over Abel's carpet house, Decatur, Ill. july16-d&wtf

LOST, FOUND, ETC.

LOST—Out of a buggy in the city, a walking stick with carved handle, from one-half to three quarters of an inch in diameter, the stick has sunken knots every few inches. A suitable reward will be given finder by leaving it at the store of the Linn & Scruggs' Dry Goods and Carpet Company. 11d6t

FOUND—The best place in the city for high grade pictures is at ABRAMS' gallery, over Peddecord, Barrows & Co.'s bank. For the best anastotype and crayon pictures you should not fail to call. 7dtf

FOUND AT LAST—The place to have your watch repaired so that it will keep correct time. Take it to JENNISON'S fine watch repairing shop, No. 314 North Main St. apr17-dtf

LOST—By those persons, who do not use the REPUBLICAN want columns, the splendid opportunities and business advantages offered here every day. apr16-dtf

FOR RENT.

FOR RENT—Suites of rooms on second and third floors in the new Wingate block, with all modern conveniences; rent reasonable. Apply at 328 North Water street. 1d1m

FOR RENT—Two new five-room cottages on North Morgan street, all in good shape and very desirable location. C. S. Hankins, 301 N. Main street. 14-d6

FOR RENT—Four unfurnished rooms in Martin's flats, suitable for housekeeping by small family, bath room and privileges. 106d

FOR RENT—Good house on East Bradford street. Inquire of W. Z. Walmsley, Telephone 352. may9-dtf

FOR RENT—May Bros.' & Travers' addition House of 6 rooms. W. Z. Walmsley, Telephone 352. may1-dtf

FOR RENT—Nice 6-room house on East Eldorado street, with well, cistern and outbuildings. W. Z. WALMSLEY. Tele. 352. may9-dtf

FOR RENT—Space in this column which all good people are invited to inspect. The small investment is better than present stock in a good store. Ladies and gentlemen who read this column in the time to get the benefits.

FOR RENT—Corner of West Cerro Gordo road and North College. W. Z. Walmsley, Telephone 352. may1-dtf

MISCELLANEOUS.

FOUND DEAD—It was at first thought that he had died from poison but it has been learned that his heart was broken because he had neglected to have his photo taken at the Star studio, prices all right. 173 North Water street. 11d6t

O. W. SMITH, Attorney at Law, does a general law business. All business entrusted to me will receive prompt attention. Office, 112 North Water street. may11-d1mo

BUSINESS CHANCES.—For sale or trade, stock and fixtures of a grocery doing good business.
Small stock of new furniture.
Fruit and candy stock. Owner is away and can't look after the business.
Meat market. Saloon.
Drug store. Stock of hardware.
Three unmeubered lots to trade for small property.
A good mill in a thriving town in Shelby Co.
Will take a good driving horse as part pay on a choice lot.
142 East Prairie street. KUNY & JOHNS. may9-dtf

WE buy, sell and exchange all kinds of property on commission and can get a deal through in the shortest possible time. My time belongs to my patrons. Call and see me. O. T. KIRK, 300 North Water St. may10-dtf

1300 Acres of the best corn land in the state, located in the Lima Lake Drainage districts in Adams county, Ill., for exchange for stocks of goods. Will divide it to suit buyer. O. T. KIRK, 300 North Water St. may10-dtf

SOME first class improved city residence property to exchange for merchandise, also 840 acres of fine prairie land in Jasper county, Ind., to trade for stock of boots or shoes, or good general merchandise. O. T. KIRK, 300 N. Water street. may10dtf

REMOVED.—I have removed my dress-making parlors to Room 7, Syndicate block, second floor. Custom made dresses always on hand. Tailor-made suits to order a specialty. Mrs. August Rohner. 8dtf

KEEP COOL—And buy a White Mountain Ice Cream Freezer of the Decatur Hardware Co. You could not make a better investment. Call and see our goods and get prices. 725 North Water street. may15-dtf

HOME MADE HAPPY!—By buying screen doors, window screens, at 725 North Water street; we have too many and will sell them cheaper than anybody else. DECATUR HARDWARE CO. 7dtf

R. L. FULLINWIDER & CO., manufacturer of foundry patterns, models, furniture, keys, house numbers, plasterers' tools, quilting frames, door and window screens. Repair bicycles, sewing machines, electric bells, electrical supplies, gasoline stoves, stove repairs, setting window glass, locks, lawn mowers, baby buggies and musical instruments. Grinding and polishing barber supplies, scissors, saws, surgical instruments and all kinds of tools sharpened. Drop us a card and we will call at residence. Shop 249 North Water street, Decatur, Ill. apr21-dtf

A SNAP—A solid section of the very best land in Illinois for sale at a price so that first crop will pay for same, terms easy. For full information apply to John A. Brown & Co., over Anstead's dry goods store. may8d&w2w

MADAME SKINNER has again embarked in the dressmaking business and would be pleased to have her old customers and as many new ones as may need her services to call and leave their orders. Prices to suit the times to those who do not in a hurry. Madame Skinner, Syndicate Block, suite 28, Decatur, Ill. may1-dtf

W. H. GRINDOL & SON, at their old stand on East Main street, have a fine stock of granite and marble monuments and head stones, iron reservoir flower vases on hand for sale. Call and see them. apr30-d1m

NOTICE.—The best place to buy second-hand furniture is at 610 E. Eldorado. Call and be convinced. We also upholster furniture, umbrella repairing and rope splicing. See us when you need a good cook or gasoline stove. THOS. REARDON & CO. apr19-dtf

STORAGE—Regular storage house for all kinds of merchandise, household goods, stoves, etc. Goods transferred to and from the house. Goods packed. Loans made. Brick building. Office and warerooms 620 East Mason street. Telephone 292. C. C. HARPSTRITE. Jan-dtf

GO to W. D. Chamberlain & Co. in the Library Block for your furniture and upholstering and repairing. apr18-dsf

FULL line of cut flowers, roses, etc. A fine line of bedding plants, Geraniums, Verbena, Pansies, etc., delivered to any part of the city. Call on or telephone 290. N. Bommersbach.

THE Mutual Telephone company is now ready to make contracts for service. For particulars call on Dr. J. G. HARVEY, Opera House Block. apr22-dtf

R. O. ROSEN, Architect and Builder. Office in rooms 18 and 19, in Fenton block, third floor, over Bradley Bros.

TIN SHOPS—Call at Anchor Tin Shops for estimates, roofing, guttering, spouting, &c., roof painting, repairing, &c. Look for the big anchor. Don't forget the place—601 East Cerro Gordo street. may9-dtf

MRS. ANNA WARD, Fashionable Ladies' Hair worker, in all the styles that are worn. Ladies' Hair Dressing in all styles. Shampooing and cleaning ladies' hair a specialty. 118 N. Main street, Decatur, Ill. dec3-dtf

WELLS driven or bored, from two to thirty-six inches, walled with either brick or tile. For terms or prices, call at C. R. FOSTER'S grocery store, 1075 North Water street. jy1-dtf

PIANOS, Organs, musical instruments, jewelry, silverware, watches, clocks, lamps, lace curtains, window shades, chenille goods, carpet sweepers, etc., on easy payments, if desired. A practical jeweler in the store. Also successful piano tuner and organ repairer. Satisfaction guaranteed. S. GARRETT, 449 North Water st. apr13-dtf

BEST thing in Decatur for the money, a modern 8-room house built by the day. Eastlake finish, large porch, bath room, lavatory and marble basin, fine mantles, heated with furnace, also gas and electricity, perfect sewerage, paved street, shade trees, etc., within three blocks of postoffice, for $4,000, $500 cash, balance, easy terms. Call and examine plans and specifications, lot 44 feet wide. Apply to John A. Brown, over Anstead's store. may8d&w2w

HERE'S SOME MORE NEST EGGS—Look them over, then come and see. You will never will have a better opportunity to own a small farm or suburban home than right now.

2 pieces 5 acres each,	1 piece, 85 acres,
1 piece, 12½ acres,	1 piece, 87 acres;
1 piece 14 acres,	1 piece, 128 acres;
1 piece, 60 acres,	2 pieces, 80 acres, prairie
1 piece, 67½ acres,	1 piece, 75 acres, prairie
1 piece, 77½ acres,	1 piece, 140 acres, prairie
1 piece, 2 acres,	1 piece, 8 acres,

8-room house, edge of city, $4,000, 3 houses, etc., edge of city, $7,000. Most of these pieces lie near street cars. They are suitable for suburban homes, chicken ranches, gardening or dairy. If you have any property for sale or exchange I will pay you to list it with me. Have gentle horse and buggy at the office all the time to show the properties. For further information, call or write P. H. BRUECK, mar17-dtf 249 N. Main St.

Dr. James L. Bevans,
Physician and Surgeon,

who formerly practiced at Boody and later at Quincy, Ill., has returned and permanently located at Decatur. Down town office, Rooms 17 and 18, Second Floor, Columbia Block, Postoffice building. Office hours 10 to 12 a. m., 2 to 4 p. m., and 7 to 8 p. m. At all other hours he will be at his Residence-office, 521 North Monroe street. Calls in town or country promptly attended to day or night. Telephone 268.

ANNOUNCEMENTS.

County Judge.

We are authorized to announce ANDREW M. TAYLOR as a candidate for County Judge, subject to the decision of the Republican county convention.

We are authorized to announce EDWIN PARK as a candidate for County Judge, subject to the action of the Republican county convention.

We are authorized to announce E. S. McDONALD as a candidate for County Judge, subject to the action of the Republican county convention.

We are authorized to announce WILLIAM L. HAWSER as a candidate for County Judge, subject to the action of the Republican convention.

County Treasurer.

We are authorized to announce CHARLES H. PATTERSON of Whitefield township as a candidate for County Treasurer, subject to the decision of the Republican county convention.

We are authorized to announce JOHN K. WHITLER of Oakley township as a candidate for County Treasurer, subject to the action of the Republican convention.

We are authorized to announce WILLIAM H. BEAN, of Pleasant View township, as a candidate for County Treasurer, subject to the decision of the Republican convention.

County Clerk.

We are authorized to announce GEORGE P. HARDY as a candidate for County Clerk, subject to the action of the Republican convention.

We are authorized to announce MAJOR F. L. HAYS as a candidate for County Clerk, subject to the decision of the Republican county convention.

We are authorized to announce J. M. DODD as a candidate for County Clerk, subject to the action of the Republican county convention.

County Sheriff.

We are authorized to announce JESSE E. HENDUKE as a candidate for sheriff, subject to the decision of the Republican county convention.

We are authorized to announce JERRY P. NICHOLSON as a candidate for Sheriff, subject to the action of the Republican county convention.

We are authorized to announce WILLIAM J. MAGEE as a candidate for Sheriff, subject to the action of the Republican county convention.

We are authorized to announce JAMES T. WELLS, of Niantic, as a candidate for Sheriff, subject to the decision of the Republican county convention.

We are authorized to announce WILLIAM M. BALLARD as a candidate for Sheriff, subject to the decision of the Republican county convention.

County Supt. of Schools.

We are authorized to announce W. W. KYLE, of Warrensburg, as a candidate for County Superintendent of Schools, subject to the action of the Republican county convention.

We are authorized to announce N. M. JACOBS as a candidate for County Superintendent of Schools, subject to the decision of the Republican county convention.

We are authorized to announce JOHN G. KELLER as a candidate for County Superintendent of Schools, subject to the action of the Republican county convention.

Meeting of Tuttle Brick Co.

Public notice is hereby given that a special meeting of the directors of said corporation will be held on the 11th day of June, 1894, at the hour of 4 p. m., at Johnson & Dimock's office, Decatur, Illinois, for the purpose of considering the question of increasing the capital stock of said corporation.

B. B. TUTTLE,
S. A. TUTTLE,
HIRAM JOHNSON,
Directors.

may12-d3w

$10 TO $100

Invested with the American Syndicate [illegible] with marvelous rapidity by their plan of

SYNDICATE SPECULATION.

CONSERVATIVE—SAFE—RELIABLE.

The combined capital protects all trades equally. Safest plan for moderate investors. Knowledge of speculation unnecessary. Established 1885, large profits each year. Bank references. Send for information.

A. O. HAMILTON & CO., Managers, 8 & 10 Pacific Ave., Chicago, Ill.

NOTICE.

Notice is hereby given that the undersigned will at the regular meeting of the city council to be held on May 21, 1894, apply for a license to sell liquor at No. 241 East Main street, Decatur, Ill.

may7d2w PETER HALMBACHER.

BLOOD POISON permanently cured in 20 to 60 days by a Magic Remedy, under guaranty, backed by $500,000 capital. Positive proof and 100-page book, illustrated from life from people cured, free by mail. When Hot Springs and Mercury fail, then Magic Remedy will cure.

COOK REMEDY CO., Chicago, Ill. may11-d1yr

Master in Chancery's Sale.

STATE OF ILLINOIS, } ss.
MACON COUNTY.

In the Circuit Court of Macon County, Illinois.

Hugh Crea vs. Joseph O. Kretzer et al—Bill to foreclose mortgage. No. 14,506 in Chancery.

Public notice is hereby given, that in pursuance of a decree of the Circuit Court of Macon county, in the state of Illinois, entered at the September term, A. D. 1893, in the above entitled cause, I, James J. Finn, Master in Chancery of the said court, will, on

THURSDAY, THE 17th DAY OF MAY, 1894,

at the hour of 2 o'clock p. m., at the north door of the court house on Wood street, in the city of Decatur, in said county, offer for sale at public vendue for cash, to the highest and best bidder, the following described real estate, to-wit: The southwest quarter of section thirty-two (32), township seventeen (17) north, range one (1) east of the third principal meridian. Also the south half of the southeast quarter of section thirty-five (35), township and range aforesaid. Also seven and one-half (7½) acres, commencing five (5) chains west of the center of the northeast quarter of said section thirty-five (35); thence west three and seventy-five one-hundredths (3.75) chains, thence south twenty (20) chains; thence east three and seventy-five one hundredths (3.75) chains, thence north twenty (20) chains to the place of beginning, the said last described tract being three seven and one-half (7½) acres set off to the said Kretzer in the partition suit of Edward C. Kretzer vs. Jemima Kretzer et al, in the Circuit Court of Macon county, Illinois. Also all the undivided right title and interest which said Joseph O. Kretzer has and owns in and to the following described real estate, to-wit: The southeast quarter of the southeast quarter of section ten (10), township sixteen (16) north, range one (1) east of the 3d principal meridian; also the southwest quarter of the southwest quarter of section eleven (11), the northeast quarter of the northeast quarter of section fifteen (15), the west half of the northwest quarter of section 14, twenty-three (23) acres off of the north end of the west half of the southwest quarter of section fourteen (14), five acres off of the north side of the south half of the southwest quarter of the southeast quarter of section fifteen (15). All of said tracts lying in township sixteen (16) north, range one (1) east of the 3d principal meridian. Also ten (10) acres off of the north side of the southwest quarter of the northeast quarter of section twenty-six (26), township 16 north, range one (1) west of the 3d principal meridian, three (3) acres off of the north end of the west half of the west half of the west half of the northwest quarter of section twenty-three (23), township sixteen (16) north, range one (1) east of the 3d principal meridian. Also ten (10) acres off of the north end of the following described piece of land, to-wit: Commencing five (5) chains east of the northwest corner of the northwest quarter of section twenty-three, town and range last aforesaid, thence east 9.75-100 chains, thence south 22.52-100 chains, thence west 9.75-100 chains, thence north 22.52-100 chains to the place of beginning. All of said land situated in the county of Macon and state of Illinois.

Dated at Decatur, Ill., this 10th day of April, 1894.

JAMES J. FINN, Master in Chancery.

DAVID HUTCHINSON, Complainant's Solicitor. apr16-d4d

CHANCERY NOTICE.

STATE OF ILLINOIS, } ss.
MACON COUNTY.

In the Circuit Court to the June Term, A. D. 1894.

De Witt C. Shockley vs. Ann J. Stitzel, George Stitzel, Lower Burrows and Eli H. Brown.

Affidavit that the above-named Ann J. Stitzel and George Stitzel have gone out of the state of Illinois and are now nonresidents of the said state having been filed in the office of the clerk of the circuit court of said county, and summons out of chancery, returnable to said term of said court, having been issued against the said defendants and returned by the sheriff of Macon county not found, notice is hereby given to the said Ann J. Stitzel and George Stitzel that the complainant heretofore filed his bill of complaint in said court on the chancery side thereof, which suit is still pending. Now, unless you, the said Ann J. Stitzel and George Stitzel, shall personally be and appear before the said court on the first day of the next June term thereof to be held at the court house in the city of Decatur, in the county of Macon and state of Illinois, on the first Monday in June, being the 4th day of said month, and plead, answer or demur to the complainant's bill of complaint, the same, and the matters and things therein alleged, will be taken as true, and a decree rendered according to the prayer of said bill.

Dated this 21st day of April, A. D. 1894.

apr21-d4w E. McCLELLAN, Clerk.

Administratrix Notice.

Estate of William J. Condell, Deceased.

The undersigned having been appointed administratrix of the estate of William J. Condell, deceased, late of the county of Macon and state of Illinois, deceased, hereby gives notice that she will appear before the county court of Macon county, at the court house in Decatur, at a term thereof for probate business, on the first Monday in June 1894, next, at which time all persons having claims against said estate are notified and requested to attend for the purpose of having the same adjusted. All persons indebted to said estate are requested to make immediate payment to the undersigned.

Dated this 11th day of May, 1894.

ELIZABETH O. CONDELL, Administratrix.

may12-d3

JAPANESE PILE CURE

A New and Complete Treatment, consisting of SUPPOSITORIES, Capsules of Ointment and two Boxes of Ointment. A never-failing Cure for Piles of every nature and degree. It makes an operation with the knife or injections of carbolic acid, which are painful and seldom a permanent cure, and often resulting in death, unnecessary. Why endure this terrible disease? We guarantee 6 boxes to cure any case. You only pay for benefits received. $1 a box, 6 for $5 by mail. Sample free. Guarantee issued by our agents.

CONSTIPATION Cured. Piles Prevented, by Japanese Liver Pellets, the great LIVER and STOMACH REGULATOR and BLOOD PURIFIER. Small, mild and pleasant to take, especially adapted for children's use. 50 Doses 25 cents.

GUARANTEES issued only by A. J. BLAINE, Druggist, 229 North Water street, Decatur, Ill. may15-d&wtyr

WEST'S LIVER PILLS Positively Cures Liver Complaint, Dyspepsia, Sick Headache and Indigestion. 25 Cents. All druggists.

BOOGE, FRAZEE & CO. 315 RIALTO. CHICAGO.

Members of the Chicago Board of Trade. GRAIN, PROVISIONS and STOCKS. Bought, Sold and carried on Margins. Reference: CORN EXCHANGE BANK. Market Letter Free.

C. M. LANE.
Law Office.
Notary Public.
123 North Water Street.

FOR the State Encampment of the G. A. R. and Woman's Relief Corps, the Wabash will sell tickets to Rockford, Ill., via Chicago, at one and one-third fare for the round trip. Tickets will be sold May 14th to 17th inclusive, good going on date of sale and returning up to and including May 18th. apr27-d2d

Will Visit Decatur, Tuesday, May 22, 1894, One Day

RETURNING MONTHLY THEREAFTER.

Parlors the St. Nicholas Hotel.

The Great German & English Doctors.

EYE, EAR, NOSE, THROAT, CHRONIC, NERVOUS AND CATARRHAL DISEASES.

Graduates of Berlin, Edinburg and New York City, the most notable College in America and Europe.

Consultation, Examination and Opinion Given FREE in Every Case.

THEIR NEW SYSTEM.

So many thousands are already acquainted with this now [illegible] treatment that it is only necessary to say by this method an equilibrium of the powers is at once established and an equalization of the circulation maintained. This nature is enabled to throw off the effete matter. Medicine will act like a charm, and health at once ensue, if the case be a curable one.

Their experience in the Great Medical Schools and Hospitals of Europe and this country, together with their extensive special practice, enables them to treat the diseases they make their specialty understandingly and with phenomenal success. They do not claim to cure everything, like some physicians. Bear this in mind. Call and see for yourself. They do not practice deception. They use nothing but the latest and most improved treatment in foreign hospitals—nearly all medicines being [illegible].

The Greatest of All Gifts—The Power of Diagnosing Diseases.

They know they are the greatest diagnosticians in the world. They have a national reputation for diagnosing the most complicated diseases.

By their keen perception and intuition they are enabled to fathom the most complicated diseases and reveal to the sick the true fountain and cause of their suffering, where other physicians have failed and were groping in darkness.

By their correct understanding of each and every case, they are enabled to cure hundreds of diseases given up by the general practitioner.

CATARRH.—This disease, which is generally considered incurable by the general practitioner and receives only temporary benefit from his remedies, is speedily and permanently cured by their famous Germicidal treatment. They rarely fail a case they cannot cure.

Over 10,000 Cured of Nervous, Chronic, Throat and Catarrhal Diseases in Ten Years.—They treat Eye, Ear, Nose, Throat troubles, Ringing in Ears, Catarrhal deafness, Stomach, Liver, Kidney, Bladder and Female diseases, Eruptions, Skin troubles, Epilepsy, Seminal Weakness, Night Losses, Nervous Exhaustion, General and Local Debility, etc. They restore Impaired Vital Energy, Invigorate the Debilitated Constitution, Stimulate the Organic Action, Promote the Circulation and Renew that Vital Energy, the loss of which is the symptom of decay.

What Is It? and How Do They Do It? are Questions Asked by Hundreds of People.—They can refer you to hundreds of persons whom they have treated and cured. If you have been humbugged or badly treated, do not wait for a more convenient season, but come at once and put their wonderful powers to the test. You will never regret it. Remember the date.

Consultation Private and FREE to All.

They will treat you honestly, and positively will not throw out any false hopes or take your case if they can not cure you. If your case is incurable they will frankly and honorably tell you so; also caution you against spending money for medicines which impostors usually suggest. Charges shall be reasonable and within the reach of all.

The Best Shoes for the Least Money.

W. L. DOUGLAS $3 SHOE GENUINE HAND SEWED WELT.

Squeakless, Bottom Waterproof, Re-tailoring cost $1.50 sold at the price.

$5, $4 and $3.50 Dress Shoes. Equal custom work, costing from $4 to $5.

$3.50 Police Shoe, 3 Soles. Best Walking Shoe ever made.

$2.50, and $2 Shoes, Unequalled at the price.

Boys $2 & $1.75 School Shoes. Are the Best for Service.

LADIES' $3, $2.50 $2, $1.75. Best Dongola, Stylish, Perfect Fitting and Serviceable. Best in the world. All styles. Insist upon having W. L. Douglas Shoes. Name and price stamped on bottom. Brockton, Mass.

DEALERS who push the sale of W. L. Douglas Shoes gain customers, which helps to increase the sales on their full line of goods. They can afford to sell at a less profit, and we believe you can save money by buying all your footwear of the dealer advertised below. Catalogue free upon application.

For sale by H. W. Waggoner & Co.

Rude,
The Tailor.
Fine Tailoring.
Moderate Prices.
Room 6,
Syndicate Block.

S. H. SWAIN,
Veterinary Surgeon,
127 South Franklin st., Decatur, Ill.
Residence, 236 West Decatur St.;
TELEPHONES: Office, 843; Residence, 429.

B. I. STERRETT,
ATTORNEY AT LAW.
OFFICE Over Bryant's Clothing Store, Decatur.

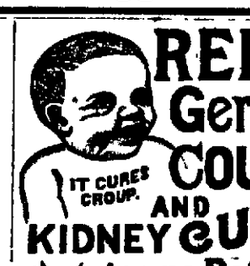

REID'S German COUGH AND KIDNEY CURE.
IT CURES CROUP.
Contains no Poison.
Reid's German Pills cure Constipation and Malaria.
Sylvan Gum purifies the breath.

PATENTS

Caveats, and Trade-Marks obtained, and all Patent business conducted for MODERATE FEES. OUR OFFICE IS OPPOSITE U. S. PATENT OFFICE and we can obtain patents in less time than those remote from Washington.

Send model, drawing or photo., with description. We advise, if patentable or not, free of charge. Our fee not due till patent is secured.

A PAMPHLET, "How to Obtain Patents," with cost of same in the U. S. and foreign countries sent free. Address,

O. A. SNOW & CO.
OPP. PATENT OFFICE, WASHINGTON, D. C.

Carpet Sale!

You can buy better Rag Carpets at 20c a yard by visiting the Decatur Carpet Factory than elsewhere.

Rugs For Sale,

AND ALSO HEADQUARTERS FOR WEAVING CARPETS.

Chas. Pfister,
2d Floor, South Side Lincoln Square.

COAL MEN IN COUNCIL

Operators and Miners Meet at Cleveland for Conference.

PITTSBURGH'S QUEER CREDENTIALS

Cause the Rejection of Ten Delegates—John McBride Scores the Operators—Separate Meetings of the Two Factions, Etc.

CLEVELAND, O., May 16.—The first session of the conference of coal operators with the delegates of the United Mine Workers of America was held in Case hall yesterday afternoon. J. E. Scerbe, of Cleveland, an operator in both Ohio and Pennsylvania, was made chairman; Patrick McBryde, secretary of the United Mine Workers, was elected secretary, and Frank Brooks, of Columbus, secretary of the American Commercial association, assistant secretary.

A committee on credentials was appointed, consisting of F. L. Robbins, of Pennsylvania; J. C. Morton and W. C. Pierce, of Ohio.

When the ten delegates appointed at the meeting of Pennsylvania operators held in Pittsburgh last Friday presented their credentials to the committee they submitted a copy of the resolutions adopted at that meeting by a vote of 94 to 36, stating that the operators not comprising the convention did not propose to be bound by any action taken at the Cleveland conference. The committee refused to receive the delegates upon such terms and decided that they must come into the conference as individuals, if at all.

The operators of Indiana had a clause in their credentials which stated that they would not be bound by the action of the conference unless it was accepted by the operators of central and southern Illinois. This provision was not objected to by the committee.

When the committee reported the resolutions of the Pennsylvania operators was sent to the secretary and read to the convention.

John McBride, president of the mine workers, made a speech in which he scored the operators for seeking admission to the conference on such terms as an insult to the entire body.

The report of the committee was adopted, and of the ten who were barred out two accepted the conditions imposed, and entered the convention as individuals.

As constituted after the report of the committee on credentials, the convention embraced 195 miners, and 150 operators. The latter represented 148 operators in Ohio; seventy-five in Pennsylvania, two in West Virginia, twelve in Indiana, four in Tennessee and Alabama, four in Kentucky and one in Colorado. Not a single operator was present from Illinois, nor was that district represented in any manner.

An adjournment was taken until 10 o'clock this morning.

Before the opening of to-day's meeting the miners will hold a short session. A meeting of the operators was held at the Hollenden last evening, at which the situation was thoroughly discussed, but no plan of action was decided upon.

President John McBride was shown the statement of W. P. Rend, the Chicago operator, in which he, McBride, was charged with collusion with the operators in an attempt to work off large stocks of coal held in the Superior region. McBride was very indignant, and said that the statement was wholly without foundation. W. P. Rend, he stated, had been the first man to propose the holding of the present conference, and yet he was not present at the conference. The attempt to impugn the motives of the leaders of the miners, McBride said, came with very poor grace from such a source and at such a time.

RAISED THEIR IRE.

Blunt Speech of an English Delegate in the International Miners' Congress.

BERLIN, May 16.—At the opening of yesterday's session of the International Miners' congress there were present forty-one German, thirty-eight English, four French, three Belgian and two Austrian delegates, representing 1,107,300 workmen in mines.

Great indignation has been aroused among the German delegates, Herren Singer, Liebknecht and the others who are also members of the reichstag, by the remarks of the English delegate Pickard at Monday's session. Mr. Pickard, in the course of the discussion declared that it was not the intention of himself and his fellow-English delegates to support any movement to incite class against class. He also declared that he preferred the welcoming address of the French delegate Lamendin to that of Deputy Singer, because Lamendin was a workingman and spoke as such, while Singer was at a disadvantage in not being a workingman. Mr. Pickard's unfortunate speech will undoubtedly be hotly replied to before the congress is over.

The congress began its work by discussing the reports of the various nations represented.

Equivalent to Election.

PERU, Ind., May 16.—Judge James O'Brien, of Kokomo, was nominated yesterday afternoon by the republican convention for joint senator of Miami and Howard counties to succeed Senator Loveland. As the republicans have a majority in those counties the nomination means an election.

Baseball.

The following games were played yesterday:

NATIONAL LEAGUE.

At Philadelphia—Philadelphias, 10; New Yorks, 4.
At Brooklyn—Brooklyns, 16; Washingtons, 7.
At Pittsburgh—Chicagos, 6; Pittsburghs, 2.
At Cleveland—Clevelands, 7; St. Louis, 8.

TRAIN-STEALING INDUSTRIALS

Proving to be an Elephant on the Hands of Their Captors.

GREEN RIVER, Wyo., May 15.—When the train captured at Montpelier, Idaho, Monday, arrived here, Trainmaster Hay, of the Union Pacific railway, under the protection of Marshal Rankin and twenty well-armed deputies, jumped aboard the engine and ran it into the round house. The 200 commonwealers then left the cars and went into camp. Fires will be drawn from all unprotected engines and the industrials will be kept here.

The situation confronting the United States authorities and the officials of the railroad is serious. The men are practically without food and are getting desperate. The people of Green River say they cannot starve, and insist on the railroad company carrying them on east. They are determined to ride, peaceably if they can, forcibly if they must. They have offered to surrender to the United States marshal, knowing that if they become United States prisoners Uncle Sam will be compelled to feed them.

Marshal Rankin has telegraphed Judge Riner at Cheyenne for instructions. It is his idea that the men should be arrested and taken back to Idaho and Oregon, from whence they came. This could not be done, however, without the aid of United States troops. The marshal last night asked the president for the troops at Fort Russell, and a special train was held in readiness at Cheyenne all night to bring them here. As yet nothing has been learned as to what action has been taken by the authorities in Washington.

Eight deputy United States marshals arrived in this city at 11 o'clock to-day with nineteen of the commonwealers arrested yesterday at Cokeville, and among the number was Gen. L. S. Sheffler, who is charged with being the commander. He denied this to a United Press reporter this morning. He said the contingent was without leader, and that he was travelling from Portland to Topeka, Kan., where his folks live. The general is a short man of very stout build, and wears a large, fierce looking moustache. He claims to be a stonemason, and showed a card in a local lodge of the national association. He says that he has no fear but that he will come out all right. The men with him are fairly well dressed and look like workingmen. All disclaim having stolen a train.

Judge Riner, of the United States court, stated this afternoon that he would try the men for contempt of court without any preliminary steps. It is probable that the men will be arraigned before him to-morrow.

Troops to Leave for Green River.

CHEYENNE, Wyo., May 25.—Troops will leave here for Green River in two hours, and there surround and secure the 200 men now in the hands of United States Marshal Rankin.

The Troops En Route.

An order was received here at 1 o'clock to-day ordering four companies of the seventeenth infantry to Green River to protect Union Pacific property. The train bearing the soldiers left at once, and will arrive at Green River in nine hours.

TELEGRAPHIC NOTES.

—The Ohio G. A. R. encampment met yesterday morning in Canton.

—Firebugs are working on the bridges of the Cleveland, Lorraine & Wheeling railroad.

—It is officially announced that cholera exists in seven governments in the south of Russia.

—The order of the French government suspending the stipend of the archbishop of Lyons, has been revoked.

—The representatives of the more than 200,000 organized mine workers of America met in Cleveland, O., yesterday.

—The London Telegraph says that Ambassador Bayard is a worthy successor of Everett and Lowell and the long list of celebrities the United States has sent to England as ministers.

—An intimate friend of President Carnot says that he is authorized to state that M. Carnot will positively not seek re-election. The president regards it as his duty to set an example of avoiding undignified intrigue for a renewal of power.

—The Stillwater (Minn.) jury in the case of J. D. O'Gorman, receiver of Seymour, Sabin & Co., against ex-Senator D. M. Sabin and his bondsmen, Samuel Matthews, David Tozer, E. W. Durant, Jacob Dean and J. S. O'Brien, brought in a verdict yesterday for the plaintiff of $76,000.

—Representative Springer, of Illinois, has prepared a long speech which he purposes delivering when the bill to repeal the 10 per cent. state bank tax is called up in the house. It will be an exhaustive argument in opposition to state banks of circulation and in favor of a national currency.

NARROW ESCAPE FROM DEATH

By Asphyxiation of Thirty-five Workmen in a Tunnel.

NEW YORK, May 16.—When the night shift at work tunnelling the East river for the East River Gaslight Co. was relieved at 7 o'clock yesterday morning all the thirty-five men were more or less afflicted by the gas fumes resulting from the blasting operations. Those first to come up reported that several of the men were unable to help themselves. Members of the day force went down the shaft at the foot of East Seventy-first street and found strewn along the 1,200 feet of tunnel the men who had been rendered helpless by the gases from the explosions.

Edward Grady, who lives at High Bridge, and James Campbell, who lives at East Seventieth street, were entirely unconscious. They were carried bodily to the elevator and hoisted up to the fresh air above. Eleven other men were crawling on hands and knees and staggering along on their feet, or were found crouching on the floor of the tunnel, too much affected to help themselves. These revived after a time and went to their homes.

Again in His Seat.

WASHINGTON, May 16.—Mr. Wilson, chairman of the ways and means committee, resumed his seat in the house yesterday afternoon. He was greeted with applause. He is looking well and has apparently regained his health.

WARRING FACTIONS

Make Things Lively at the Kansas City Convention.

THE ANTI-CLEVELAND FORCES AHEAD.

"Silver Dick" and His Sixteen-to-One Ratio Free Silver Coinage—Ex-Gov. Francis and Gov. Stone Lead the Factions.

KANSAS CITY, Mo., May 15.—The silver question was the bone of contention in the democratic state convention which met here to-day. The most significant incident of the fight was the suggestion of Representative Bland as a presidential possibility. This occurred in the vigorous silver speech of Gov. Stone, made in the convention while the platform committee was preparing its report. Mr. Bland was received with resounding cheers lasting several minutes. The popularity of his pronounced silver views with the delegates was noticeable. The fight in the committee on resolutions over the silver question and the question of indorsing the national administration was waged with earnestness on both sides. The conservative men were in the majority and the radical action favored by some free-silver delegates was averted.

The convention was called to order in the Auditorium hall shortly after 12 o'clock.

The hour of convening was set for 11 o'clock, but owing to the peculiar manner in which ex-Mayor Noonan, of St. Louis, distributed his proxy, the state committee was delayed in holding its session until the matter could be settled by wire. No less than five men appeared with proxies duly signed by Noonan. It was finally decided that Col. Wm. H. Phelps, of Sedalia, was entitled to representation, and he was seated. This is regarded as a victory for the Stone faction.

As early as 10 o'clock the delegates began filing into the hall, and at 11 o'clock the immense auditorium was packed with a coatless and perspiring mass of humanity. Among those present were: Gov. Stone, ex-Gov. Francis, Lieut.-Gov. O'Meara, Congressmen Bland, Tarsney and Hall; Cols. Nicholas Bell and Griff Prather, national committeemen, and a host of state and municipal office-holders.

During the interim, while waiting for the convention to be called to order, the delegates were entertained by a number of impromptu speeches, all of which were vociferously applauded.

The Francis faction used every endeavor to prevent the convention from passing a resolution denouncing the administration at Washington. A man who stands very close to President Cleveland, and is also a close friend of Gov. Francis, said an hour before the meeting and during the preparation of the report of the committee on resolutions:

"There will be no denunciation of Cleveland; no denunciation of congress and no ratio recommended in the silver plank."

At 12:20 p. m. the convention was called to order and the roll call began.

The temporary officers selected were: John McD. Trimble, of Kansas City, for chairman; Dr. D. H. Shields, of Hannibal, for vice-chairman; W. H. Painter, of Carrollton, for secretary, and David Wallace, of Jackson county, and Cornelius N. Roach, of Jasper county, as assistant secretaries.

At the conclusion of the roll call the usual committees on permanent organization and resolutions were appointed, and the convention took a recess until 3 p. m.

The committee on permanent organization immediately withdrew to an adjoining room, and in less than ten minutes it had decided upon Gov. W. J. Stone for permanent chairman and Simon S. Bass, of St. Louis, for permanent secretary. These selections created considerable surprise, and are regarded as a clever move on the part of the administration or Francis faction to conciliate the Stone followers and thereby secure harmony in the convention.

When the convention resumed this afternoon there were loud cries for Mr. Bland, but the indefatigable silverite had a fight on his hands in the committee on resolutions, and was unable to respond.

The time of the convention during the wait for the report of the platform committee was taken up with speech-making until late in the afternoon, when an adjournment until evening was taken. Meanwhile the fight in committee for the resolution favoring free coinage of silver at the ratio of 16 to 1 was in progress, with Gov. Stone and Mr. Bland in the minority. The free-silver men, however, are determined, and it is likely that they will prevent any action by the committee to-night.

The convention remained in session until a late hour, amusing itself as best it could, waiting for the settlement of the dispute. It is probable the nominations will not be reached until to-morrow.

In the course of the evening, while the resolutions committee was still engaged in a wrangle over the silver question, the regular order was dispensed with, and nominating speeches were declared to be in order. These had only fairly begun, however, when the committee announced its readiness to report. Majority and minority reports were brought in, the former favoring the free coinage of silver at the ratio of 16 to 1, and containing a fierce attack on the A. P. A., which organization, it declared, was fostered by the republican party.

The minority report does not favor the free coinage of silver and is a practical indorsement of the Cleveland administration.

At midnight the convention was still wrangling over the resolutions with no likelihood that a conclusion would be reached for three or four hours.

REPUBLICAN PRIMARIES.

The Republican primaries for Decatur township will be held in the several precincts of the township at 7:30 p. m., Friday, May, 18, 1894, to select delegates to represent the township in the county convention to be held Thursday, May 24, 1894, and precinct committeemen, as follows:

First district—Street car carn on East North street.
Second district—Decatur Hardware Co., 725 North Water street.
Third district—Starr & Son's wholesale harness factory, North Main street.
Fourth district—Bower's shop on Mercer street, between North and William streets.
Fifth district—Nixon's grocery store, corner Oakland avenue and West Main street.
Sixth district—Doake's livery barn on West Wood street.
Seventh district—Jacob's grocery store, corner Webster and Lawrence streets.
Eighth district—City council rooms, court house.
Ninth district—Kraft's Bottling works.
Tenth district—G. A. Kuhner's grocery store, corner of Clinton and Marietta streets.
Eleventh district—Gephart's grocery store, corner Herkimer and Calhoun streets.
Twelfth district—Gephart's block, North Water street.
Thirteenth district—Olson's grocery store corner Church and Packard streets.
Fourteenth district—McCrum's drug store, corner King and Monroe streets.

By order of the Republican Township Central Committee. H. K. MIDKIFF, Chairman.
CHAS. N. TWADELL, Secretary.

REPUBLICAN COUNTY CONVENTION.

The Republicans of the several townships of Macon county are requested to select delegates to attend a county convention to be held at the court house in Decatur, on

THURSDAY, MAY 24, 1894,

at 11 o'clock a. m., for the purpose of placing in nomination the following candidates, to-wit:
One candidate for County Judge,
One Candidate for County Treasurer,
One Candidate for County Clerk,
One Candidate for County Sheriff,
One Candidate for County Superintendent of Schools,
to be voted for at the election to be held on Tuesday, November 6th, 1894; also to select 15 delegates to each of the following conventions, to-wit: To the State Convention to be held at Springfield on the 26th day of July; to the Congressional and Senatorial conventions, to be hereafter called, and for the transaction of such other business as may come before the convention.

The representation in said convention will be based upon the Republican vote cast for President Harrison in 1892, being one delegate for every fifty or fractional twenty-five votes or over. Each district or township will be entitled to the following delegates, to-wit:

Decatur—First district	4	delegates
" Second "	4	"
" Third "	4	"
" Fourth "	2	"
" Fifth "	5	"
" Sixth "	4	"
" Seventh "	4	"
" Eighth "	4	"
" Ninth "	4	"
" Tenth "	2	"
" Eleventh district	2	"
" Twelfth "	5	"
" Thirteenth "	3	"
" Fourteenth "	3	"
Austin	2	"
Blue Mound	3	"
Friends Creek	4	"
Hickory Point	2	"
Harristown	2	"
Illini	3	"
Long Creek	3	"
S. Macon	4	"
Maroa, 1st district	2	"
" 2d "	2	"
Milam	1	"
Mt. Zion	3	"
Niantic	2	"
Oakley	2	"
Pleasant View	3	"
S. Wheatland	2	"
Whitmore	3	"
Total	93	

The primaries in the districts of Decatur township and Whitmore township will be held on Friday, May 18, at such hour as determined by their respective chairmen. The primaries in all other townships to be held on Saturday, May 19, as prescribed by their respective chairmen.

All Republicans are earnestly requested to attend their respective primaries in order that a full expression may be had in the selection of delegates.

Each district and township is requested to present the name of a member of the County Central Committee. The new committee will meet immediately after the convention for the purpose of reorganizing for the campaign.

By order of the County Republican Central Committee.

R. P. LYTLE, Chairman.
JAMES M. LEE, Secretary.

Decatur Tp.—1st District—C. N. Twadell.
" 2d " W. A. Hotman.
" 3d " W. C. Pluck.
" 4th " Harry Hamsher.
" 5th " H. K. Midkiff.
" 6th " D. L. Vigus.
" 7th " L. A. Mills.
" 8th " J. H. McCoy.
" 9th " E. G. Allen.
" 10th " Frank Robbins.
" 11th " James Record.
" 12th " Henry Spence.
" 13th " John Williams.
" 14th " C. L. Jones.
Austin Tp.—A. B. McKee.
Blue Mound Tp.—J. A. Barnes.
Friends Creek Tp.—E. H. Thomas.
Harristown Tp.—J. B. Camp.
Hickory Point Tp.—J. H. McKinley.
Illini Tp.—W. W. Kyle.
Long Creek Tp.—R. F. McDonald.
Macon Tp.—W. H. Willoughby.
Maroa Tp.—1st Dist.—T. N. Leavitt.
" " —2d " —C. F. Emery.
Milam Tp.—J. V. Moody.
Mount Zion Tp.—C. M. Fletcher.
Niantic Tp.—A. W. Wells
Oakley Tp.—G. W. Dilling.
Pleasant View Tp.—W. H. Bean.
Wheatland Tp.—John Ward.
Whitmore Tp.—James Lichtenberger.

R. R. TIME TABLES.

In effect Feb. 26, 1894.

Wabash.

FROM ST. LOUIS.	TO ST. LOUIS.
No. 10 Pass. 8:45 p m	No. 9 Pass. 6:30 a m
" 4 Pass. 11:57 a m	" 3 Pass. 3:45 a m
" 44 Pass. 11:25 a m	" 43 Pass. 4:05 a m
" 42 Pass. 10:10 p m	" 45 Pass. 4:15 p m
" 2 Pass. 12:15 a m	" 5 Pass. 4:10 a m
FROM QUINCY AND KANSAS CITY.	**TO QUINCY AND KANSAS CITY.**
No. 42 Pass. 10:05 p m	No. 43 Pass. 4:30 a m
" 44 Pass. 11:05 a m	" 45 Pass. 4:10 p m
" 6 Pass. 6:15 a m	" 1 Pass. 9:07 p m
" 46 Acc. 7:05 p m	" 47 Acc. 6:45 a m
" 70 Freight 11:05 a m	" 71 Freight 11:55 a m
FROM TOLEDO AND DETROIT.	**TO TOLEDO AND DETROIT.**
No. 43 Pass. 8:50 a m	No. 46 Pass. 6:25 a m
" 45 Pass. 3:55 p m	" 44 Pass. 11:35 a m
" 41 Pass. 9:00 p m	" 42 Pass. 10:15 p m
" 47 Pass. from Bement 10:30 a m	" 48 Pass. to Bement 3:30 p m
FROM CHICAGO.	**TO CHICAGO.**
No. 3 Pass. 3:30 a m	No. 2 Pass. 12:30 a m
" 5 Pass. 4:05 p m	" 4 Pass. 12:02 p m
" 1 Pass, except Sunday 3:50 p m	" 6 Pass, except Sunday 6:55 p m

Illinois Central.

NORTH.	SOUTH.
Diamond Special, daily 1:58 a m	Diamond Special, daily 2:42 a m
No. 122 pass. ex. Sunday 9:40 a m	No. 121 pass. ex. Sunday 10:25 a m
No. 194 freight ex. Sunday 2:00 p m	No. 193 freight ex. Sunday 10:30 a m
No. 102 pass. ex. Sunday 9:00 p m	No. 103 pass. ex. Sunday 5:25 p m
No. 702 (Champ'n line) leaves, ex. Sunday 8:45 p m	No. 701 (Champ'n line) arrives ex. Sunday 10:15 a m

Indianapolis, Decatur & Western.

ARRIVE.	LEAVE.
No. 1 Pass. 2:00 p m	No. 2 Pass. 11:25 a m
" 3 Pass. 3:55 a m	" 4 Pass. 10:20 a m
" 7 Freight. 9:00 a m	" 8 Freight. 2:00 a m
" 9 Freight. 6:00 p m	" 10 Freight. 4:00 p m

Peoria, Decatur and Evansville.

NORTH.	SOUTH.
No. 2 Pass. 2:55 p m	No. 1 Pass. 11:05 a m
" 4 Pass. 4:35 a m	" 3 Pass. 10:15 p m
" 10 Pass. Sunday only 7:50 a m	" 21 Pass. Sunday only 9:00 p m
" 14 Freight 10:45 a m	" 11 Freight. 2:00 p m

Vandalia Line.

ARRIVE.	
From Terre Haute	11:05 a m—7:30 a m
From Peoria	2:40 p m—7:15 p m
LEAVE.	
For Peoria	11:30 a m—7:15 a m
For Terre Haute	7:00 a m—3:00 p m

Chas. T. Johnston
DECATUR, ILL.

151 North Water Street,

Announces

A Special Sale of Dress Goods, Wraps and Jackets, also of Carpets, Mattings and Shoes of all kinds.

Dress Goods.

Challies at 5, 6½, 7 and 8½c.
Pongee Cloth at 12½ and 15c.
New Dimity at 15 and 20c.
New Ginghams at 8, 10, 12½ and 15c.
New Novelty Wool Goods at 48, 58 and 65c a yard.
$1.00 quality Henriettas at 69c.
65c quality Henriettas at 48c.
Ladies' Vests at 10, 15, 20, 25c.
Ladies' Fast Black Hose at 10, 12½, 15, 20, 25c.

Shoes.

We want to call your attention to our Shoe department.
Our Ladies' Oxfords at 98, $1.25, 1.40 and 1.50 deserve your attention.
Our Button Kid Shoes at $1.50, 1.75, 2.00 and 2.50 are good value.
Men's Shoes at $1.50, 1.75, 2.00 and 2.50.

Carpets and Mattings.

We will make interesting prices on all Carpets and Mattings this week.
Union Ingrain Carpet at 25, 35, 40 and 48c a yard.
Good Wool Ingrain Carpets at 50, 60, 65, 69 and 75c.
Mattings at 15, 20, 25, 30 and 35c yd.
Rag Carpet, 25, 30 and 35c.

Capes & Jackets.

Our stock must be closed out regardless of cost or value.
Wraps at $3.00, 3.50, 4.00, 5.00, 6.00.
Jackets at $3.00, 3.95, 4.50, 5.00, 6.50 and 7.00.
Child's Jackets at $2.00, 2.50.

Chas. T. Johnston,
151 North Water Street.

GOOD! BETTER! BEST!

Notice we say GOOD. You know what that means. *Good Dress Suits.*

Notice we say GOOD. You know what that means. *Good Business Suits.*

Notice we say GOOD. You know what that means. *Good Working Suits.*

Notice we say GOOD. You know what that means, *Good Boys' Suits.*

When you consider the QUALITY of our goods you will not hesitate for one moment to pronounce Our Prices by Far the Cheapest. Come; we can please you without a doubt.

CHEAP CHARLEY.

FIFTY-THIRD CONGRESS.

(First Session.)

SENATE.

WASHINGTON, May 15.—The progress made in the senate to-day on the tariff bill was somewhat encouraging. With no more discussion than such as had immediate relation to the items on the chemical schedule, according as they were reported, items from No. 12 to No. 28 were disposed of, leaving the rates of duty as follows:

Chloral hydrate, 20 per cent ad valorem.
Chloroform 35 cents per pound.
Coal tar colors or dyes, 35 per cent. ad valorem.
Oxide of cobalt 25 cents per pound.
Collodon 40 cents per pound rolled or in sheets but not made up into articles, 50 cents per pound. If in finished or partly finished articles 45 per cent ad valorem.
Coloring for brandy wine beer or other liquors, 50 per cent ad valorem.
Drugs such as barks beans berries etc., 10 per cent ad valorem.
Sulphate cinchonia 40 cents per pound, spirits of nitre sweet ether 25 cents per pound, fruit ethers not specially provided for 50 per pound, other of all kinds not specially provided for $1 per pound.
Extracts and decoctions of logwood and other dye woods, extracts of sumac and hemlock bark 10 per cent, ad valorem.
Glue etc 25 per cent ad valorem.
Glycerine not purified 1 cent per pound, refined glycerine 3½ cents.
Ink powders printers ink etc., 25 per cent ad valorem.
Iodoform $1 per pound.
Extract of licorice 5 cents per pound.
Carbonate of magnesia (medicinal) 3 cents per pound, calcined 7 cents, epsom salts, one fifth of a cent per pound.
Alizarine assistant or soluble oil, 30 per cent ad valorem.
Castor oil 30 cents per gallon.
Cod liver oil 30 per cent ad valorem.

The only noteworthy points in the day's discussion were: A charge by Mr. Vest that republican senators were wasting day after day in insectivorous discussion, a declaration by him that democratic senators intended to pass the bill if it took them till the snow fell and a denial on the part of Mr. Aldrich that any disposition had been or would be shown by republican senators to do anything except to discuss the bill fairly and properly. There would be no filibustering he added on the part of the opponents of the bill.

The senate after a brief executive session, adjourned at 5:47 p. m.

HOUSE.

The house made a business record in the proceedings of to-day's session. Consideration of the naval appropriation bill was concluded and the bill passed.

As reported by the committee the bill carried a total appropriation of $28,290,000. This was increased by $60,000 by the action of the committee of the whole.

The agricultural appropriation bill for the coming year was then taken up in committee of the whole and six of the twenty-six pages considered under the five-minute rule.

In the morning hour several private and other unimportant bills were passed and a bill placed on the calendar to make Labor day a national holiday.

Owing to the absence of Speaker Crisp due to the death of Mrs. Crisp's mother Representative Dockery acted as speaker pro tem. for the day.

The house adjourned at 5 o'clock.

FOUR HARVARD STUDENTS

Thought to Have Been Lost by the Capsizing of Their Boat in Boston Harbor.

BOSTON, May 16.—It is feared that four Harvard students met their death Sunday as a result of the capsizing of their boat in the harbor. Monday night Supt. Bradley, of Thompson's island, found floating near the island a pair of oars, the sail boom and two coats. He took the property ashore, and yesterday turned it over to Capt. Bragdon, of the harbor police, who is conducting an investigation.

In a pocket of one of the coats was found a letter bearing the address, "John Farnham Brown, Cambridge, Mass." In other pockets were several receipts for board bills, tickets admitting bearer to football and cricket games at Harvard, and also a letter addressed to John Farnham Brown, with a Philadelphia postmark. In a pocket of the other coat was found a letter addressed to "William Campbell Truesdale, 44 Brattle street, Cambridge."

Yesterday afternoon Capt. Bragdon found that last Sunday four nicely-dressed young men called at Hutchings' boat-house at City Point and hired a boat for the afternoon. He has not seen his boat nor the men since, and it is supposed that the boat was wrecked and the men lost. The Harvard college catalogue bears the names of Brown and Truesdale, the latter as belonging to Newark, N. J.

Opening Session of the Amalgamated Association.

CLEVELAND, O., May 15.—At the afternoon session of the Amalgamated association Mayor Blee delivered an address of welcome, and President Garland responded.

Reports of the committees were submitted and acted upon, and then Vice-President Williams of the sixth district delivered his address of welcome, to which President Garland responded.

The convention then adjourned to meet at 9 o'clock to-morrow morning, when President Garland will make his annual report and the discussion on wages will begin. To-night President Garland made a call on President McBride, of the United Mine Workers of America, and expressed his sympathy with the miners in their strike. When all the delegates to the Amalgamated convention arrive there will be at least 175, far exceeding the hopes of any of the officers.

The Meyer Murder Trial.

NEW YORK, May 15.—The trial of Dr. Henry Meyer, who is accused of poisoning Ludwig Brandt to obtain insurance money, is rapidly drawing to a close. Dr. Meyer was looking very cheerful as he came into court. He has improved very much in appearance lately, and is confident that the jury will acquit him. Mrs. Meyer was not in court when the proceedings opened.

Will Persist in His Demand.

LONDON, May 6.—Solicitor Harris, who is acting on behalf of the Baroness de Roques, mother of Mrs. Maybrick, has made the announcement of his intention to persist in his demand for a public inquiry into the new phases of Mrs. Maybrick's case in spite of the refusal of Home Secretary Asquith to interfere.

Killed in a Quarrel.

PHILADELPHIA, May 16.—Herman Friedman, 28 years old, was killed yesterday afternoon by Joseph Kinderman during a quarrel. Kinderman was arrested.

T. Johnston

UR, ILL.

North Water Street,

ounces

cial Sale of Dress Goods,
and Jackets, also of Car-
Mattings and Shoes of all

oods.
d 8½c.
and 15c
20c
0, 12½ and 15c.
ods at 48, 58 and

as at 69c
at 48c
5, 20, 25c
Hose at 10, 12½

es.
attention to our
at 98, $1 25, 1 40
ttention
ors at $1 50, 1 75,
alue
1 75, 2 00 and 2 50

Carpets and Mattings.

We will make interesting prices on all Carpets and Mattings this week

Union Ingrain Carpet at 25, 35, 39 and 48c a yard

Good Wool Ingrain Carpets at 55, 59, 65, 69 and 73c.

Mattings at 15, 20, 25, 30 and 35c yd.

Rag Carpet, 25, 30 and 35c.

Capes & Jackets.

Our stock must be closed out regardless of cost or value.

Wraps at $3.00, 3.50, 4.00, 5 00, 6 00

Jackets at $3 00, 3.95, 4.50, 5.00, 6 50 and 7 00

Child's Jackets at $2.00, 2.50.

. T. Johnston,

North Water Street.

OD!
ETTER!
BEST!

GOOD.
hat that

Good Dress Suits.

GOOD.
hat that

Good Business Suits.

GOOD.
hat that

Good Working Suits.

GOOD.
hat that

Good Boys' Suits.

ou consider the QUALITY of our
will not hesitate for one moment
nce Our Prices by Far the
Come; we can please you with-
t.

AP, CHARLEY.

FIFTY-THIRD CONGRESS.

(First Session.)

SENATE.

WASHINGTON, May 15.—The progress made in the senate to-day on the tariff bill was somewhat encouraging. With no more discussion than such as had immediate relation to the items on the chemical schedule, according as they were reported, items from No 12 to No. 28 were disposed of, leaving the rates of duty as follows

Chloral hydrate, 25 per cent ad valorem.

Chloroform, 25 cents per pound

Coal tar colors or dyes, 25 per cent. ad valorem

Oxide of cobalt, 25 cents per pound

Collodon 40 cents per pound rolled or in sheets but not made up into articles 50 cents per pound if in finished or partly finished articles 45 per cent ad valorem.

Coloring for brandy wine beer or other liquors [illegible] per cent ad valorem.

Drugs such as barks beans, berries etc., 10 per [illegible] ad valorem

Sulphuric ethers 40 cents per pound, spirits of nitric ether 25 cents per pound, fruit ethers or essences $2 per pound ether of all kinds not specially provided for, $1 per pound

Extracts or decoctions of logwood and other dye woods and extracts of sumac and hemlock [illegible] 10 per cent. ad valorem

[illegible] glue etc 25 per cent ad valorem

Crude glycerine not purified 1 cent per pound refined glycerine 3 cents

Ink and ink powders printers ink etc, 25 per cent ad valorem

Iodine $1 per pound

Extracts of licorice, 5 cents per pound

Carbonate of magnesia (medicinal) 3 cents per pound calcined 7 cents, epsom salts, one-fifth of 1 cent per pound

Alizarine assistant or soluble oil 30 per cent ad valorem

Castor oil 30 cents per gallon

Cod liver oil, 20 per cent ad valorem

The only noteworthy points in the day's discussion were A charge by Mr Vest that republican senators were wasting day after day in 'insectivorous' discussion, a declaration by him that democratic senators intended to pass the bill if it took them till the snow fell, and a denial on the part of Mr Aldrich that any disposition had been or would be shown by republican senators to do anything except to discuss the bill fairly and properly There would be no filibustering he added on the part of the opponents of the bill

The senate after a brief executive session, adjourned at 5 40 p m

HOUSE

The house made a business record in the proceedings of to day's session Consideration of the naval appropriation bill was concluded and the bill passed.

As reported by the committee the bill carried a total appropriation of $25 280 958. This was increased by $65,500 by the action of the committee of the whole

The agricultural appropriation bill for the coming year was then taken up in committee of the whole, and six of the twenty six pages considered under the five minute rule

In the morning hour several private and other unimportant bills were passed, and a bill placed on the calendar to make Labor day a national holiday

Owing to the absence of Speaker Crisp, due to the death of Mrs Crisp's mother Representative Dockery acted as speaker pro tem. for the day

The house adjourned at 5 o'clock

FOUR HARVARD STUDENTS

Thought to Have Been Lost by the Capsizing of Their Boat in Boston Harbor.

BOSTON, May 16.—It is feared that four Harvard students met their death Sunday as a result of the capsizing of their boat in the harbor. Monday night Supt Bradley, of Thompson's island, found floating near the island a pair of oars, the sail boom and two coats He took the property ashore, and yesterday turned it over to Capt. Bragdon, of the harbor police, who is conducting an investigation.

In a pocket of one of the coats was found a letter bearing the address: 'John Farnham Brown, Cambridge, Mass.' In other pockets were several receipts for board bills, tickets admitting bearer to football and cricket games at Harvard, and also a letter addressed to John Farnham Brown, with a Philadelphia postmark In a pocket of the other coat was found a letter addressed to "William Campbell Truesdale, 44 Brattle street, Cambridge

Yesterday afternoon Capt Bragdon found that last Sunday four nicely-dressed young men called at Hutchings boat-house at City Point and hired a boat for the afternoon. He has not seen his boat nor the men since and it is supposed that the boat was wrecked and the men lost The Harvard college catalogue bears the names of Brown and Truesdale, the latter as belonging to Newark, N. J.

Opening Session of the Amalgamated Association.

CLEVELAND, O., May 15.—At the afternoon session of the Amalgamated association Mayor Blee delivered an address of welcome, and President Garland responded

Reports of the committees were submitted and acted upon, and then Vice-President Williams of the sixth district delivered his address of welcome, to which President Garland responded.

The convention then adjourned to meet at 9 o'clock to-morrow morning, when President Garland will make his annual report and the discussion on wages will begin. To-night President Garland made a call on President McBride of the United Mine Workers of America, and expressed his sympathy with the miners in their strike. When all the delegates to the Amalgamated convention arrive there will be at least 175, far exceeding the hopes of any of the officers.

The Meyer Murder Trial.

NEW YORK, May 15.—The trial of Dr Henry Meyer, who is accused of poisoning Ludwig Brandt to obtain insurance money, is rapidly drawing to a close Dr. Meyer was looking very cheerful as he came into court. He has improved very much in appearance lately, and is confident that the jury will acquit him Mrs. Meyer was not in court when the proceedings opened

Will Persist in His Demand.

LONDON, May 6.—Solicitor Harris, who is acting on behalf of the Baroness de Roques, mother of Mrs. Maybrick, has made the announcement of his intention to persist in his demand for a public inquiry into the new phases of Mrs Maybrick's case in spite of the refusal of Home Secretary Asquith to interfere

Killed in a Quarrel.

PHILADELPHIA, May 16.—Herman Friedman, 38 years old, was killed yesterday afternoon by Joseph Kinderman during a quarrel. Kinderman was arrested.

AFTER 39 YEARS. CLOSING OUT.

DRAWING NEAR.

In a short time I will bid my customers as well as my competitors adieu, knowing my friends will congratulate, my customers thank, and trusting my competitors will think kindly of the prompt but DISASTROUS CUT IN PRICES I have made on firstclass footwear.

The Stock Must Go Quick.

No FAKE, remodeling, bankrupt, auction or hard-up sale, but an HONEST, GENUINE CLOSING OUT sale, at prices that astonish competitors as well as customers. Come early while we have your size. Don't wait and be disappointed.

W. F. BUSHER,

The Pioneer Shoe Merchant of Decatur.

It May Do as Much for You.

Mr Fred Miller, of Irving, Ill., writes that he had a Severe Kidney trouble for many years, with severe pains in his back and also that his back was affected. He tried many so called Kidney cures but without any goog result. About a year ago he began use of Electric Bitters and found relief at once. Electric Bitters is especially adapted to cure of all Kidney and Liver troubles and often gives almost instant relief. One trial will prove our statement. Price only 50c. for large bottle. At King & Hubbard's Drug Store fm

A PRUDENT man foreseeth the stove pipe hat with a brick in it and passeth by, but the April fool kicketh it and howleth with rage.

DEWITT'S Sarsaparilla is prepared for cleansing the bloodfrom impurities and disease. It does this and more. It builds up and strengthens constitutions impaired by disease. It recommends itself. C. H. Dawson.

THOUGH thou shouldest bray a fool in a mortar among wheat, with a pestle, yet he will maintain that the tariff is a tax

SOMETHING wrong when you tire too easily. Some thing wrong when the skin is not clear and smooth. Some thing wrong when the blood is impure. Everything right when you take DeWitt's Sarsaparilla. It recommends itself. C H. Dawson.

IN a multitude of councils there is wisdom, but in the Chicago council there is much boodle and vexation of spirit.

IF dull, spiritless and stupid; if your blood is thick and sluggish; if your appetite is capricious and uncertain. You need a Sarsaparilla. For best results take DeWitt's. It recommends itself. C. H. Dawson.

As vinegar upon niter so is he that singeth campaign songs to a county convention

Our Grandmothers' Way

was to steep roots and herbs and use it every night. We can do the same by using Parks' Tea. Nothing acts as promptly and without discomfort. Not a pill or cathartic, but moves the bowels every day. Sold by W. F. Neisler.

ALEXANDER SALVINI'S tour, which has been very profitable, in spite of the business depression, closes June 2, having been extended beyond the time originally contracted for.

RUDY'S PILE SUPPOSITORY is guaranteed to cure Piles and Constipation, or money refunded. 50 cents per box. Send stamp for circular and free sample to MARTIN RUDY, Lancaster, Pa. For Sale by W. A. Dixon & Co., Druggists, Decatur, Ill.

ST. LOUIS capitalists have organized to build a bull ring in the City of Mexico. Why go so far away from home? The people of St. Louis might relish such a ring on the banks of the Missisippi.

Pure blood means good health. Reinforce it with DeWitt's Sarsaparilla. It purifies the blood, cures Eruptions, Eczema, Scrofula and all diseases arising from impure blood. It recommends itself. C. H. Dawson.

A Big Cut!

A cut in Furniture isn't an altogether pleasant occurrence for the housewife, as it means mischief, but with us it means a reduction of price.

The prices we are making on the largest line of

Furniture, Carpets and Stoves

in the city are remarkably low. ☞An inspection will prove it to you.

Cash or Easy Payments.

G. W. Scovill,

211, 213 and 215 South Side City Park,

Complete House Furnisher on E Z Payments.

AT THE

UNION MEAT MARKET,

229 North Water.

While others are quoting their low prices, just glance over my list and see how it strikes you. Commencing Monday, May 7, I will sell meats of all kinds cheaper than any butcher in Decatur and Guarantee the quality.

Loin Steak	10c
Round Steak	8c
Good Steak, 5½ lbs	25c
Good Steak, 4½ lbs	25c
Pork Sausage, link or bulk, 4½ lbs	25c
Boiling Meat	3c, 4c, 6c per lb
Pickle Pork (the very best) 3 lbs	25c
Pressed Corned Beef, per lb	10

Fresh fish received daily at lowest market price.
I keep the best selected stock in town.
Give me a call and see for yourself.

JOSEPH COHEN, Proprietor.

FINEST

Laundry Work

IN THE CITY.

Sample Work FREE

To New Customers---Limited to Six (6) pieces, shirt, collars and cuffs.

All Work Delivered in Two Days Time.

Quickest Work in the City.

EHRMAN'S LAUNDRY.

For Breakfast,

For Dinner,

For Supper,

The Flour That Always Makes The Most And Best Bread.

Use White Foam.

Manufactured by the Hatfield Milling Co., Decatur, Ill.

J. B. Bullard,

FUNERAL DIRECTOR.

Has removed from Masonic Temple Block to [illegible] North Main street, where everything pertaining to the funeral business is furnished [illegible] to the highest style of art. Calls day or night, will receive prompt attention. In [illegible] receiving vault. Residence—422 West [illegible] street. Exclusive Telephone line. Orders [illegible]

Dinner Ware.

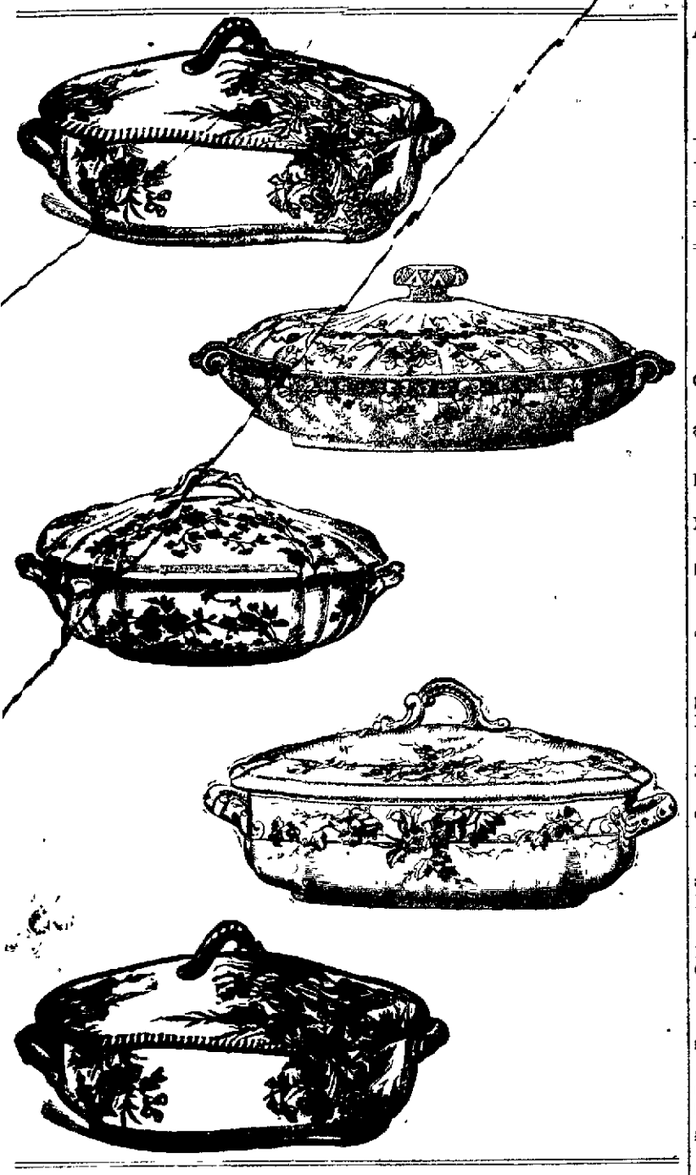

IN OUR CHINA DEPARTMENT we are showing the Largest Line of DINNER SETS ever shown in Decatur,

Ranging in Price from $8.50 Up.

OTTO E. CURTIS & BRO.

Jewelers and Dealers in Fine China.

SINCE WE HAVE INAUGURATED OUR

Hard Times Prices

the people have taken the benefit of them. "The public is not a fool," was a once famous dictum of a man more observant than grammatical. The public knows that we are making these phenomenal prices on bran new fresh goods, styles of 1894. We have a larger and better selected stock of ladies' Oxfords than ever before and the hard times prices apply to them as well as to anything else we have. There are no goods so new, no styles so late, no goods fresh from the factory which we exclude from these prices. Cash has bought more this year than ever before. We can quote low prices because we have bought our stock for spot cash, have saved every discount and in these times it is the cash in the market that talks. Witness some of our money saving, hard-times prices:

$1.98==PER PAIR==$1.98.

Men's Vici Kid Bals., tip, single sole, extra nice, for spring and summer wear bought to sell at $2.75 per pair and well worth the money.

Our Hard Times Price on them is $1.98.

Men's Calf Bals. or Congress, plain toe or tip, single or double sole, all nice fresh goods, bought to sell at $2.50 and well worth the money, but

Our Hard Times Price on them is only $1.78 per pair.

We have a great lot of Ladies' Oxfords, vici kid, made by Rochester and Brooklyn manufacturers, makers of high class work. These shoes are in all sizes and widths from A to E. These shoes were bought to sell at $2.25 per pair and they are easily worth the money, but we will let you have all you want of them at the

Hard Times Price of $1.69 per pair.

We have a big lot of Men's Shoes, Tennis Shoes, which we sell at 38c per pair; Boys' and Ladies' Tennis Shoes at 35c per pair; Men's Working Shoes in buckle and congress, made from Milwaukee grain and kip, and all solid, at only $1 per pair.

Boys' Tan Shoes in Great Variety.

Boys' Kangola Calf Shoes, very soft, light and nice for spring and summer, at $1.50 per pair. The same shoes for youths at $1.48. These prices are an index only. We are making prices on shoes which we can afford to make in view of the fact that we bought for cash and have been able to take advantage of the hard times in buying. We have determined to sell shoes generally for a less margin than has ever been known in the shoe trade. Come and avail yourself of the advantages which we thus offer you, giving you everything in the shoe line at lowest prices and giving you the very best and latest of everything in the line of footwear.

FRANK H. COLE SHOE CO.

B. F. BOBO, Manager.

148 EAST MAIN STREET.

Daily Republican

The Long-haired Lady Has Gone,

But we still keep a full supply of the HAIR GROWER and SCALP CLEANER.

KING & HUBBARD

Successors to King & Wood.

WEDNESDAY, MAY 16, 1894.

LOCAL NEWS.

DENZ & SON, TAILORS.

VEGETABLE liver pills at Irwin's.

CHOICE line of screen doors at Grout & Co.'s. 15-d2t

WHITE MOUNTAIN ice cream freezers at Grout & Co.'s. 15-d2t

IRON, Cherry, Celery and Huckleberry phosphate at Irwin's fountain.

DRIVE around to Tyler's for cool drinks. No cars to scare horses.

THE Grand Opera House cigars, made by Keck & Weigand, are the best in town. mar25-dtf

WE have something *entirely new in "Signs,"* —228 West Main street. mar12-dtf

CALDWELL'S Syrup Pepsin for constipation and sick headache—10 doses for 10 cents.

SEE our line of refrigerators before you buy. Grout & Co. 15 d2t

UPHOLSTERING of all kinds done to order. BACHMAN BROS. & MARTIN Co. mar20-dtf

A NEW medicine, Gladstone's celery and pepsin compound for sale by I. N. Irwin & Co.

GENTLEMEN'S belts in all the most popular leathers including seal skin at Otto E. Curtit & Bro's.

USE WHITE LOAF FLOUR.

DO NOT forget, we make low prices on gasoline stoves. Grout & Co. 15d-2t

LADIES' "Blouse" sets, consisting of 3 studs, 1 collar button and 1 pair cuff buttons to match, made in silver in great variety at Otto E. Curtis & Bro's.

MR. REDMAN, of the firm of Redman & Co., reports an active and increasing demand for money. So far there has been little trouble in securing the cash to accommodate gilt edge borrowers.

THE time and places for holding the Republican primaries in Decatur township will be fuund in another column. The voters should make a note of the fact and be out in force Friday night at 7 o'clock.

ON the night of June 1st Prof. Hayward, assisted by local talent, will produce "Ingomar" at the Grand for the benefit of the social rank of the Catholic Knights of America.

RUDE the tailor's prices for cleaning and pressing; Suits cleaned and pressed $1.50, pants cleaned and pressed 50c, suits scoured and pressed $2.50, pants scoured and pressed 75c; repairing of all kinds. Work called for and delivered. Telephone 262. Room 6, Syndicate block. May14-dtf

EASTERLY CAMP, M. W. of A., held a very interesting meeting last night. Five candidates for Woodmen honors were carted from darkness into light, and the goat was very weary before the last man had been carried through the depths. Several applications will be acted on at the next meeting.

THE home of Ex-Supervisor H. E. Peverly near Warrensburg, was visited by many neighbors and friends Monday to celebrate his 51st birthday anniversary. B. F. Bobo and wife, George Hunsley and wife, Mrs. M. J. Brown, and William Taylor and wife were among the guests.

JAMES BRUMELL, of North Franklin street, received information this morning that his sister, Mrs. Celia Harvell, died last evening at her residence in Dalton City. The remains were brought to this city and the funeral was held at 3 p. m. from the Antioch Baptist church. Mrs. Howell leaves a number of relatives to mourn her loss.

THE recital given yesterday afternoon by the pupils of Mrs. A. B. Alexander, was an interesting musical event. The selections were given by Nita Clark, Sue Maris, Florence Jones, Bessie Young, Adele Blackstone, Nellcina Nichols, Mae Grindol, and Miss Alexander with Adele Blackstone executed the overture, "Midsummer Night's Dream."

THERE was a very pleasant surprise party last night in honor of the 21st birthday of Miss Anna Borchert at 1275 North church street, given by Louis and Mrs. Borchert. Delicious refreshments were served. The company included: Louis and Mrs. Borchert, Anna Borchert, Carrie Eberhardt, Lizzie Ebinger, Emma Overtake, Katie Powers, Rich-Jones, Henry Eberhardt, Thos. Owen and Peter Talbot.

THE funeral of the late Arthur G. Benton took place Tuesday afternoon from the family residence at Forsythe. A very large company of people attended the services. Attorney D. L. Bunn, of Decatur, officiated at the funeral, and after the service the body was brought to Greenwood cemetery for interment. The pall bearers were John Illrich, V. Barber, H. C. Mowry, John Sawyer, J. R. Hays and L. F. Gulick.

THE STATE DOCTORS.

Papers on Practice Read and Freely Discussed.

Names of 150 Visitors who Have Registered—Will Close the Meeting on Thursday.

The business of the annual meeting of the Illinois Medical Society was resumed at the Grand opera house this morning, in the further reading and discussion of papers.

This evening the visitors will be made welcome at the Decatur club rooms where a reception will be held.

Officers will be chosen to-morrow. It is probable that Dr. Daniel R. Brower, of Chicago, will be elected president.

TUESDAY AFTERNOON.

"The Practice of Medicine" was the subject of a good paper by Dr. J. T. Stewart, of Peoria. He recognized the force of standard remedies in vogue 50 or more years ago, but held that the profession advances steadily with the progress of science. He said Christian science is a failure and must pass away. Doctors must adapt themselves to the times and circumstances in which they live. Dr. W. J. Chenoweth, of Decatur, and Dr. Davis, sr., took part in the discussion which followed.

Dr. J. L. Reat, of Tuscola, had a thoughtful paper on "Atropine in Genito-Urinary Diseases," which was well read and was discussed by Dr. Laughlin and Dr. Webster.

Dr. W. A. Bowers, of LaPlace, presented a paper on "A Case of Heart Disease—Autopsy," in the course of which he described a case which had come under his personal observation.

"Provisional Treatment of Insanity" was a paper by Dr. Sanger Brown, of Chicago, who held to the opinion that it was wrong to rush people supposed to be deranged off to a state asylum. He believed many of the cases could be treated successfully by physicians without an inquisition. Dr. Davis concurred in the views advanced by Dr. Brown. He thought many patients could be restored to their right mind by home treatment if they had good attendants.

"Epilepsy," was the theme for Dr. J. B. Maxwell, of Mt. Carmel. He suggested that an Illinois colony be formed for those afflicted with the disease. Such a colony is successfully established in Germany. Dr. Barlow, Dr. Sanger Brown and Dr. Billings engaged in the discussion of the paper.

Dr. C. E. Black, of Jacksonville, under the head of "Physical Exercise as a Therapeutic Agent" recommended physical exercise for all patients. Dr. Davis, jr., spoke on the points advanced, making some timely suggestions.

Dr. C. Barlow, of Eaton, explained "Rheumatic Affections of Spinal Meningitis and Nerves."

Dr. G. F. Butler, of Chicago, discussed "Elements of Uncertainty in Therapeutics," advising the use of only pure drugs, which view was endorsed by Dr. Davis.

The closing papers of the evening were on "Maternal Impressions," by Dr. M. P. Hatfield, of Chicago, and "Nursing Sore Mouth," by Dr. C. B. Chapman, of Champaign.

Many papers in section one were passed.

THE NIGHT MEETING.

There was a large attendance at the opera house meeting held at the Grand in the evening. Many ladies were present, and four of the boxes were occupied. The opera house orchestra was present and gave several selections. By invitation all ex-presidents of the state society were invited to take seats on the stage.

Introductory remarks in a nature of a cordial welcome were offered by Dr. J. N. Randall, whose felicitous speech was received with general applause.

Dr. Otho B. Will, of Peoria, the retiring state president, delivered the annual address, selecting for his topic "Vivi-section," the killing of lower animals for the development of truth and the advancement of science. He defended the custom, and declared that much is gained in surgery by vivi-section. It is necessary.

Prof. Edmund Andrews, one of the surgeons of Chicago, read a paper on "A New Method of Gastrostomy," with map illustrations. He demonstrated with reasonable certainty that a patient with his method of conveying food to the stomach by artificial opening could recover.

"Compulsory Vaccination" was discussed by Prof. William E. Quine, of Chicago, who emphasized the point that proper vaccination would prevent the spread of the dreaded disease. Children he said are more likely to catch the disease than adults and that a babe a few hours after birth could be vaccinated with safety. Persons exposed to the disease if vaccinated two days after exposure may escape the disease. Physicians should be careful to use only pure vaccine, and vaccinations should be repeated at intervals during life. Prof. Quine is in favor of compulsory vaccination.

RESOLUTION.

This resolution was presented and adopted by the society:

WHEREAS, the bill making appropriation for the support of the army for the fiscal year ending June 30, 1895, was passed by the House of Representatives with the proviso "that hereafter no appointments shall be made to the office of assistant surgeon until the number of assistant surgeons shall be reduced below ninety and thereafter the number of officers in that grade in the medical department shall be fixed at ninety;" and

WHEREAS, such a reduction in the number of medical officers would seriously impede the administration of the army medical department and greatly interfere with a continuance of the high standard of proficiency that has heretofore characterized that department; therefore, be it

Resolved, That this society earnestly protest against the proposed reduction and urge the representatives and senators from this state to prevent its enactment.

WEDNESDAY, MAY 16.

The Illinois Medical society met this morning for its second day's session. Many physicians and surgeons in the state and some from other states came in during the night and the attendance this morning was much larger than it was yesterday.

The society was called to order by the president, Otho B. Will, of Peoria, and Prof. Victor C. Vaughan, of the Michigan University, proceeded to deliver the annual address of Section One. The paper was devoted to the use of Nuclaine in practice. It was ably written and full of new and useful information to those who heard it and who are in the practice.

At the conclusion of Dr. Vaughan's paper the meeting was turned over to Section Two, and Dr. D. W. Graham, of Chicago, the president of that section, took the chair and Ellen H. Heise assumed her duties as secretary.

Dr. Leslie Curtis, of Chicago, who was first on the program, proceeded to deliver a short extemporaneous address on "Surgical Shock, Its Physiology and Pathology."

Dr. Will Barnes, of Decatur, followed Mr. Curtis, and read a paper on "Differential Diagnosis and Elements of Prognosis in Surgical Shock." Dr. Barnes gave several case histories to illustrate and strengthen his points.

Prof. Quine, of Chicago, followed Dr. Barnes confirming his remarks to the treatment of shock. There was discussion of these papers and addresses.

Dr. Charles C. Hurst, of Dixon, to whom had been assigned "Some Observations on Treatment of the Fracture of the Neck of the Femur", was not present, had sent in his paper which was read by the secretary. Dr. Senn, of Chicago, followed with some observations on the subject embraced in the paper strongly and logically combatting the theory of extention of limb by mechanical means in the fracture of the neck of the femur.

Dr. W. J. Eddy, of Shelbyville, was not present and his paper on "Secondary Hemorrhage in Compound Fractures" was read by his brother, Dr. J. H. Eddy.

Following Dr. Eddy's paper, Dr. F. C. Vandervoort, of Bloomington, read a paper on "Peroxide of Hydrogen and the Results."

Dr. Lewis L. McArthur, of Chicago, gave an interesting paper on the "Operative Treatment of Prostatic Obstruction," and following him S. A. E. Hoadley, of Chicago, read a paper on "Indications for Mechanical Treatment in the Various Stages of Hip Joint Disease." Some of these papers were followed by discussion."

THE REGISTRATION.

The following named physicians have registered and paid their dues as members of the society. The list does not include all who have attended the meeting:

N. S. Davis, Sr., E. F. Ingals. W. A. Fisher, Sanger Brown, Frank Billings, Nells Andrews, A. J. McIntyre, John H. Hollister, Edmund Andrews, J. H. Couler, John B. Hamilton, A. E. Hoadly, Adolph Gherman, A. R. Small, W. H. Pierce, J. Elliott, Colburn M. Leahy, T. M. Hardy, G. W. Webster, R. H. Babcock, H. S. Bishop,, D. R. Brower, D. W. Graham, George F. Butler, W. B. Quine. Chicago.

C. W. Sibley, Fairfield; H. McKennon, Paris; L. H. Tombaugh, Milburn; C. Barlow, Eaton; I. L. Firebaugh, Robinson; H. V. Prescott, Dalton City; F. R. Pitner, Clay City; W. J. Rideout, Atwood; W. C. Bowers, La Place; Ellen H. Heise, Canton; A. E. Campbell, Clinton; W. E. Guthrie, John Little, Bloomington; C. E. Black, B. C. Thompson, T. J. Pitner, Jacksonville; Edgar Bowles, S. C. Stremmel, R. C. Lewis, Macomb; H. W. Chapman, Whitehall; W. C. Day, Winchester, B. F. McMennamy, Bethany; M. R. Doyle, East St. Louis; P. H. Oyler, Mount Pulaski; J. H. Flegenbaum, Alton; James S. Whitmire, Metamora; J. T. Stewart, Otho B. Will, Peoria; David W. Jump, Joliet; C. B. Johnson, Champaign; A. C. Carr, J. P. Matthews, Carlinville; J. Haber, Pana; George W. Kriedler, Springfield; J. W. Funk, Hillsboro; E. A. Morgan, Marion; Abbie Fox Rooney, Quincy; E. W. Fiedenbaum, Edwardsville; F. B. Haller, Vandalia; E. H. Graves, Dalton City; William Thompson, Cerro Gordo; James L. Reat, Tuscola; Charles O. Burke, Atlanta; W. W. H. Sparling, Mowequa; J. N. Randall, W. J. Chenoweth, C. Chenoweth, Everett J. Brown, Will Barnes, W. M. Catto, H. C. Jones, James L. Bevans, Decatur J. F. Kirby, Chestnut; C. E Hayward, Cropsy; F. C. Vanderford, Bloomington; L. E. Speer, Shirley; J. B. Walker, Effingham; M. L. Harris, Chicago; J. Deal, Riverton; W. F. Hall, Chicago; F. Henroitin, Chicago; N. S. Reed, Carlinville; M. Rooney, Quincy; Wm. Reynolds, Chicago; W. A. Buchanan, Paris; L. H. Malone, Jacksonville; Lester Curtis, Chicago; John E. Covey, Lexington; W. H. Conibear, Morton; M. P. Hatfield, Chicago; Z. T. Baum, Paris; J. G. McKinney, Berry; O. B. Babcock, Springfield; E. J. Luke, Arthur; R. J. Coultas, Mattoon; J. B. Maxwell, Mt. Carmel; George A. Zeller, Peoria; J. R. Penington, Chicago; J. E. Hequenberg, L. L. McArthur, B. Baltman, H. T. Byfore, N. Serm, Chicago; E. P. Cook, Mendota; J. M. Black, Clayton; A. C. Smith, Tampico; C. M. Noble, McLean; M. K. McCormick, Normal; W. A. Mudd, Athens; Isabelle Howes, Peoria; B. B. Griffith, Springfield; A. E. Prince, Springfield; J. Thompson, Springfield; E. C. Dudley, Chicago; E. E. Hagler, Springfield; Walter Ryan, Chicago.

Sales of Real Estate.

Jacob E. Graybill to Valentine Gunn, deed to lot 25, block 2, Wood's addition of outlots—$1200.

W. S. Allison to Lillie M. Pickle et al, deed to tract of land in 3, 16, 2 east—$400.

Josiah Allen to H. M. Faith, deed to 65 feet off west side of lot 1, block 5, in Ritchie's addition to Warrensburg—$400.

Rella Grady to Lizzie Trowbridge, lots 5 and 6 and the east half of lot 7, Walter's addition to Maroa—$750.

Edna A. and L. M. Davidson to James Ballinger, a tract of land in Mt. Zion township—$1800.

J. M. Clokey to Fred. R. Young, lot 6 and the east side of lot 5, East Park Boulevards—$1800.

H. A. Wood to Anna Darling, lot 10 in block 6, H. A. Wood's subdivision—$650.

E. C. May to Cora M. Tade, lot 1 in block 4, Montgomery & Shull's addition—$3500.

Silas Hobson to Lary J. Strater, deed to tract of land in 10, 16, 1 east; $1,000.

Julius Blackburn to Nancy Crockett, deed to lot 4, block 2, Cassell's 2d addition; $1,500.

A WHIP for the horse, a bridle for the ass, and a breach-loading shotgun for the man who treads on your corns in a street car.

REPUBLICAN PRIMARIES.

The Republican primaries for Decatur township will be held in the several precincts of the township at 7:30 p. m., Friday, May, 18, 1894, to select delegates to represent the township in the county convention to be held Thursday, May 24, 1894, and precinct committeemen, as follows:

First district—Street car barn on East North street.

Second district—Decatur Hardware Co., 725 North Water street.

Third district—Starr & Son's wholesale harness factory, North Main street.

Fourth district—Beaver's shop on Mercer street, between North and William streets.

Fifth district—Nixon's grocery store, corner Oakland avenue and West Main street.

Sixth district—Dodge's livery barn on West Wood street.

Seventh district—Jacob's grocery store, corner Webster and Lawrence streets.

Eighth district—City council rooms, court house.

Ninth district—Kraft's bottling works.

Tenth district—G. A. Kuhner's grocery store, corner of Clinton and Marietta streets.

Eleventh district—Gephart's grocery store, corner Herkimer and Calhoun streets.

Twelfth district—Gephart's block, North Water street.

Thirteenth district—Olson's grocery store, corner Church and Packard streets.

Fourteenth district—McCrum's drug store, corner King and Monroe streets.

By order of the Republican Township Central Committee.

H. K. MILLIKIN, Chairman.
CHAS. N. TWADELL, Secretary.

PERSONAL MENTION.

Albert Bachrach has gone to Chicago.

Attorney I. D. Walker is in Marion today.

I. D. Stine, the architect, is in Sullivan to day.

Andrew Stevens left last night for Anderson, Ind.

Rev. J. A. F. King is in Argenta visiting friends.

Ald. R. J. Stratton is in Cleveland, Ohio, on business.

Attorney W. C. Johns has returned from Spring Lake.

Mr. and Mrs. J. M. Clokey departed last night for Rockford.

L. E. Foster was in Springfield yesterday attending the funeral of a relative.

Mrs. Leo Heilbrun is quite sick at her home on Prairie avenue, as the result of vaccination.

Mrs. L. H. McKennie is visiting at Blue Mound and vicinity and will be absent several days.

"Uncle Dick" Oglesby, of Elkhart, arrived in the city to-day. He was met at the depot by Dr. W. A. Barnes.

Coroner and Mrs. Jesse Bendure were at Mt. Zion yesterday attending the funeral of the late John A. Henry.

Mr. and Mrs. Woodruff, who have been in the city visiting Mrs. J. W. Race, left yesterday for their home in Chicago.

Mrs. Anna Ward has returned from an absence of several weeks, and is ready to attend to her business as hair dresser.

Mrs. F. X. Pfaffinger has been at the residence of Mrs. James Millikin for several weeks past giving massage treatment. She will remain a week longer.

Mr. and Mrs. Guy T. Conklin have returned from St. Louis. They are stopping at the Mrs. Logan boarding house, and will go to housekeeping in a few days.

Miss Amelia Denz and Miss Maude Shlaudeman were at Springfield yesterday to attend the marriage of Louis L. Meyer, of Havana, and Miss Louise F. Maurer.

Richard Orr, principal of the public schools at Buffalo, son of Rev. A. T. Orr, was in the city to day and paid the REPUBLICAN a call. His father is in very poor health.

Miss Florence Rainey left this morning for Bellevile and St. Louis to visit friends. She will be accompanied by her grandmother, Mrs. Challenor, who has been visiting here.

Mrs. W. P. Wagoner and children returned yesterday to their home in Springfield, having been called to Decatur by the fatal illness of her mother, the late Mrs. R. C. Stephens.

Springfield *News*: Rev. A. P. Cobb is going through the agony of learning to ride a bicycle. Barked shins and similar mishaps are hourly reported, but it is generally understood that he will be able to attend to his services next Sunday.

T. A. Grist arrived in Decatur yesterday from Cedar Rapids, Ia., and is the guest of his friend, Ed Mattes. Mr. Grist made Decatur his home several years ago and was then foreman of the Decatur Novelty Works.

Mrs. George T. Page and son Gerald are in the city, the guests of Mr. and Mrs. Thomas Hays. They will in company with Mr. Page take a trip to Europe the last of this month, and will visit all of the principal cities for several months.

S. Garrett received a telegram Tuesday morning that his father was dangerously ill at the home of his daughter, Mrs. John T. Teal, near Tabor, Ill. Mr. Garrett left for his fathers bedside over the Vandalia at 11:30 a. m.

The invitations for the marriage of Harvey D. Truax and Miss Rose Schoenle, which will be solemnized on the evening of May 23, at the home of the bride's mother on East Wood street, have been issued. Mr. Truax is the only son of the proprietor of the Arcade hotel.

Go to Grass

and buy Collier lead for $5.50 per cwt.

Awarded

Highest Honors—World's Fair.

DR. PRICE'S CREAM BAKING POWDER

MOST PERFECT MADE.

A pure Grape Cream of Tartar Powder. Free from Ammonia, Alum or any other adulterant.

T

. XXII. NO. 40

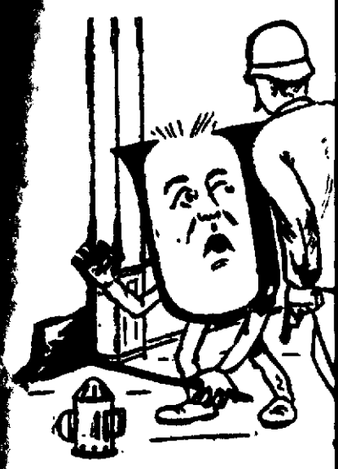

SURPR

WHEN YOU SEE

Summer Coats

WE SHOW

the largest line of
made, and at
"cheaper than
them in neat
Coat and Vest, up

We have an
"extra long" coat
goods for professi

Straw Hats for the

COME AN

Race Clothi

129--135 North

CARPETS, CURTAINS, W

It may be you contemplate
Linoleum or Oil Cloth. Possibly
You may be thinking of

You Ca

a handsome margin on all of the
Abel Carpet and Wall Paper
loads this week, and our prices

All Wool Carpets,
Mattings,
Union Ingrains,
Wall Paper
Window Shades,

At Abel's Carpet &

DO YOU NEED FURNITUR

SEE our Solid Oak Cane Seat Diner at
Top, 10-foot Table for $7.00. See our $
gains ever offered. Everything fresh an

Bachman Bros. &

240--248 East